DEVOTED TO THE ADVANCEMENT OF THE GUERNSEY

Guernsey Breeders' Journal

VOLUME 44 SEPTEMBER 15 NUMBER 6

WHAT'S COMING

The October 1 issue will again present an interesting copy of the Journal. It will be sent to everyone who has done business with The American Guernsey Cattle Club during the past year. Because of this fact there will be much valuable information in the issue.

Karl B. Musser, secretary of the Club, will have a page on the breed.

Miss E. L. Safford, head of the Herd Register Division, has prepared a most interesting article on "Pictures, Fine and Faulty." This gives some splendid information on what to take for a photograph of an animal to be sent in for registration.

Progress in marketing Golden Guernsey milk will be presented by W. W. Fitzpatrick, in charge of milk marketing.

C. M. Cummings, head of the Advanced Register Division, has prepared an article on "Measuring Production since 1900." It is a summary of the making of official records and gives the requirements and cost of the different divisions in the Advanced Register.

A rather interesting feature will be the new certificate. This registration certificate carries much added information and will cause considerable change in the future regarding the Herd Register Volumes.

The Dairy Division of the United States Department of Agriculture will have two articles, one by M. H. Fohrman on "Breeding Better Dairy Cattle" and one by J. E. Dorman on "Pure Breds and Grades."

A valuable feature of this issue will be the National Outlook for Guernseys given by the four fieldmen—C. B. Finley and R. L. Holden in the Middle West, C. W. Robinson in the Far West and H. C. Bates in the South. Together, they will sum up the future and present conditions in their territories.

Besides all of this information, there will be reported two or three fairs.

Contents

FEATURE ARTICLES

Guernseys On The Tanbark 204
Illinois State Fair—By R. L. Holden 208
Bedford Farmers' Club Meets at Woodlands Farm—By W. H. Sanders 209
Missouri State Fair—By R. L. Holden 210
Virginia Guernsey Breeders Hold Successful Field Day—By R. G. Connelly 211
Early Fall Sales 212
Field Days 214
State-wide Guernsey Activities in Michigan 215
Outstanding 4-H Work in New Jersey—By B. F. Ramsburg 246

GENERAL NEWS

Advanced Register Notes 218
A Good Record for Connecticut 235
News Briefs 241
"Guernsey" Milk From Pure Breds Only 243
Advertising Guernsey Caramels 243
Four Pine Farm Purchased 245
Guernseys Lead Association 245
Guernseys Lead Michigan A–1
Bonner County Picnic A–2
Pleasant Plains Herd High A–2
Elect Officers A–2

DEPARTMENT INDEX

Editorial Comment—Changes in Advertising, National Futurities, The October 1 Journal 216
Our New Class Leader: Imp. Charmeuse of Ponchez 253818 217
Approved Records 219
Dam-Daughter Comparisons 222
What The Cows Are Doing 223
Index to Advertisers A–17

Copyright, 1933, by The American Guernsey Cattle Club

Published the first and fifteenth of each month by The American Guernsey Cattle Club at Peterboro, New Hampshire

Subscription Price: Per Year $2.00

Karl B. Musser — Secretary-Treasurer, Editor
Lincoln R. Lounsbury — Journal Division, Managing Editor
C. M. Cummings — Advanced Register Division
W. A. Knowles — Accounting Division
Elsworth Bunce — Information and Service Division
E. L. Safford — Herd Register Division

Field Representatives

H. C. Bates, 1100 McLynn Avenue, N. E., Atlanta, Georgia
C. B. Finley, Room 203, Gorham Building, Minneapolis, Minnesota
R. L. Holden, 500 North Salisbury Street, West Lafayette, Indiana
C. W. Robinson, Room 300, Corbett Building, Portland, Oregon

Milk Marketing Representative

W. W. Fitzpatrick, Clemson College, South Carolina

Entered as Second Class Matter December 15, 1909, at the Post Office at Peterboro, New Hampshire, under act of March 3, 1879. Acceptance for mailing special rate of postage provided in section 1103, Act of October 3, 1917; authorized August 9, 1918.

THREE TWO YEAR OLD DAUGHTERS OF HOLLISTON'S SLOGAN OF ROCKINGHAM 114355, A. R.

From left to right they are ROCKINGHAM FLORA 376036, dropped December 27, 1930. Now on test in G and in 168 days has made 6427.1 lbs. milk and 299.58 lbs. fat. ROCKINGHAM POLLY SLOGAN 376037, dropped January 17, 1931. Now on test in G has made in 162 days 5938.2 lbs. milk, and 274.18 lbs. fat. ROCKINGHAM STAR FLOWER 389737, dropped May 29, 1931 (photo taken two weeks before calving date).

ROCKINGHAM HERD SIRES

III. Holliston's Slogan of Rockingham 114355, A. R.

SIRE—Langwater Holliston 28055, A. R. 56 A. R. daughters out of 73 registered. 22 A. R. sons.

DAM—That Great Producing Cow, Imp. Choisie de la Touraine 143213, A. R.

THREE A. R. RECORDS including 18940.1 lbs. milk and 749.7 lbs. fat, Class AA. Dam of two A. R. sons (see one above); also Rockingham Peerless 129556, A. R. Also the dam of two A. R. Daughters; Imp. Choisie des Simons 143230, A. R., that has two records including 14794.4 lbs. milk, 742.2 lbs. fat, Class A, and Rockingham Honoria 319613, A. R., by Langwater Holliston 28055, that has two records including 13275.6 lbs. milk, 706.1 lbs. fat, Class E.

Imp. Choisie de la Touraine 143213, is the highest milking daughter of the illustrious Sequel's Slogan 3895 P. S., A. R., King's Cup Winner and sire of 46 A. R. daughters.

The "nick" of Holliston and Slogan blood has produced wholly satisfactory results. For Holliston's Slogan of Rockingham 114355 is not the only progenitor of sons and daughters of superb conformation, but his daughters are fulfilling our fondest expectations at the pail. Of sixteen daughters registered, seven are now A. R. and three now on test will give him ten before long.

TWO OF HIS SONS ARE CONSIGNED TO THE SALE AT HILLTOP FARM, SUFFIELD, CONNECTICUT (across the river from Springfield, Mass.) OCTOBER 9.

These are ROCKINGHAM SLOGAN'S MONOGRAM 209963, dropped February 16, 1932. Out of Rockingham Fanny 324563, A. R., 13890.8 lbs. milk, 610.5 lbs. fat, GG. Now on retest in Class B, and in 153 days has made 7468.7 lbs. milk and 332 lbs. fat, and she a daughter of the greatest producing Island cow—the celebrated Imp. Fanny's Girlie 228613.

ROCKINGHAM SLOGAN KING 190783, dropped August 11, 1929. He is out of the Great Producing Dam, Mixter May Della 124202, that has two A. R. records including 14724.2 lbs. milk, 790.0 lbs. fat, Class AA, and is the dam of two A. R. daughters.

ROCKINGHAM AND GREYCOURT FARMS

SALEM, NEW HAMPSHIRE - METHUEN, MASSACHUSETTS

Federal Accredited and Negative to Blood Test

C. E. TISDALE, *Manager*

Address correspondence to D. G. TENNEY, *Owner*, 535 Fifth Avenue, Room 1002, New York City

Rockingham Farm's Consignment

To the Sale at Hilltop Farm

Monday, October 9

SUFFIELD, CONNECTICUT

Across the River from Springfield, Mass.

16 Head THIRTEEN FEMALES THREE BULLS 16 Head

ALL FEDERAL ACCREDITED Free from Tuberculosis ALL NEGATIVE to the Blood Test for contagious abortion.

These are the choice ones of our Herd selected with the cooperation and approval of Louis McL. Merryman, as being truly representative specimens of HOLLISTONS at their best and fit to go into the best herds in the land. We are justly proud of them.
A brief summary of our offering—

ROCKINGHAM SLOGAN KING 190783 (see page opposite) and two of his daughters. Two Sons of Holliston's Slogan of Rockingham 114355 (see page opposite.)

Two Daughters of Rockingham Sailor Prince 170277. Three Daughters and One Son of Rockingham Ne Plus Ultra 165452 (See our Sept. 1st page of the Journal.)

One Daughter of Rockingham Royal Holliston 112267 (See our August 15th page of the Journal.) Also Two Daughters of Rockingham Sheik 146608. Sire: Langwater Sheik 77112. Dam: Rockingham Bonnie Lassie 159078, A. R., daughter of the great Roll of Honor Cow, Brilliant Lassie 86452. Two Granddaughters of Sequel's Slogan 3895 P. S., A. R., including Imp. Miss Archer II. of Chene Farm 248920, A. R., fresh August 29, 1933 and will be sold open.

ROCKINGHAM AND GREYCOURT FARMS

SALEM, NEW HAMPSHIRE - METHUEN, MASSACHUSETTS

Federal Accredited and Subject to Agglutination Test for Infectious Abortion

C. E TISDALE, *Manager*

Address correspondence to D. G. TENNEY, *Owner*, 535 Fifth Avenue, Room 1002, New York City

We show here a group of daughters of Langwater Holliston 28055, A. R. These are the kind of cows you will find in our Sale Consignment.

Illinois State Fair

By R. L. Holden

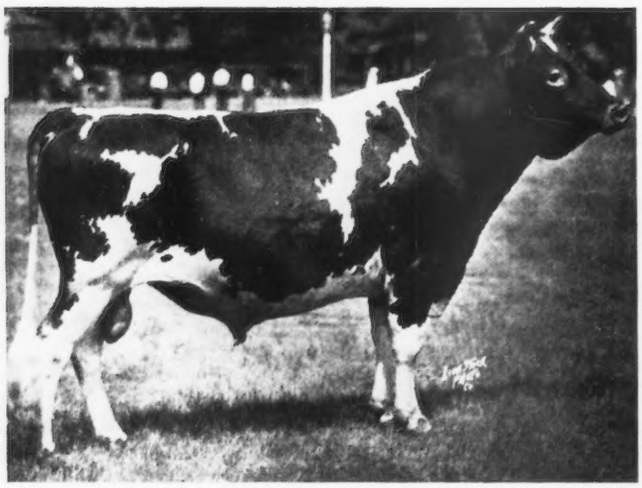

Lynbrook Monarch's Secret 192818, senior and grand champion bull, owned by The Aldrich Farm, Rehoboth, Massachusetts.

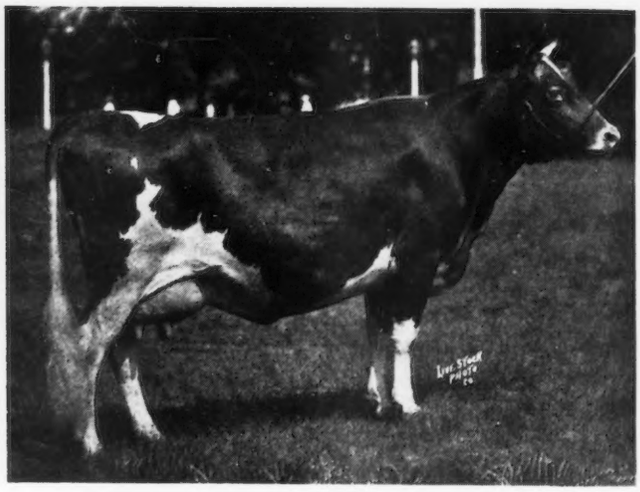

Ruth Mary Rose of Mills Center 300368, senior and grand champion female, owned by Tom Cooper's Farm, Ardmore, Oklahoma.

THE reputation that the Guernsey show at the Illinois State Fair has earned as "America's leading early season Guernsey show" was doubly earned and further fixed on August 23 and 24. This year's exhibit at Springfield was not only the breed's outstanding early season show, but takes its place as one of the good Guernsey shows of all time. We can only think of perhaps four or five Guernsey exhibits that have ever been held that exceeded this one in numbers. According to Superintendent C. S. Rhode's count there were 260 head of Guernseys in the barn, and 239 head were actually exhibited in the individual classes of the open show.

Number alone never makes a good exhibit, but this show had splendid quality, and, in addition, was distinctly of national distribution. Seventeen different herds were in the money. Of these, two each were from Oklahoma, Kansas, Michigan and Massachusetts; one each from Minnesota, Iowa and Mississippi, and six of Illinois' own. In addition, there were three other exhibitors who failed to get into the open money. Evidence of the quality of the show is found in the remark that L. V. Wilson made after he had finished exhibiting in the bull calf class: "That is the best class of bull calves I ever saw. It had the fewest dogs." Another noticeably satisfying thing about the exhibit was the large number of good udders. Several exhibitors remarked at one time or another during the show that good animals which, in other years, would have won at the Illinois State Fair, this year were not even in the money.

Judging

BEFORE the show began many of the Guernsey breeders felt a little disappointed that the Illinois State Fair should have seen fit to ask a breeder of another breed to judge this great show of Guernseys. At the same time, the comment was general that if anyone should be able to place them correctly, it should be Louis Seitz, with his years of experience as a breeder and showman of Ayrshires. This confidence was fully justified. Mr. Seitz did a tremendous job very carefully, thoroughly and well. There were disappointments, of course, but for the most part, both exhibitors and ringside commented freely that a good job of judging had been done. As might have been expected, the judge put considerable emphasis on udders, in this writer's opinion to the everlasting good of all concerned.

Judge Seitz remarked that the class of junior yearling heifers was the best and tightest class of the day. The placing here again finally centered on udders. Neither was the show entirely over-loaded with type alone. Of the twenty-five aged cows in the ring it was found that nineteen of them had records of one kind or another. Sixteen of these were official, two were Dairy Herd Improvement Association records, and one cow is now on official test. One of these cows had a record of over 800 pounds of butter fat, two had records of over 700 pounds, five had records of 600 pounds or more, and

(Please turn to page 236)

Bedford Farmers' Club Meets At Woodlands Farm

Miss Eleanor E. Miller Tells The Club Of The Merits Of The Guernsey Cow

By W. H. Sanders

On August 30 the Westchester County Guernsey Breeders Association held a joint meeting with the Bedford Farmers' Club at Woodlands Farm, White Plains, New York, owned by F. M. Warburg and managed by W. B. Jones. Woodlands Farm is the home of some of Westchester's best Guernsey cattle.

The Bedford Farmers' Club is famous as being one of the oldest farmers' clubs in the country. In 1852—eighty-one years ago—a group of farmers gathered, and, knowing that in union there was strength, they established in the town of Bedford the club of so long standing. They fought a winning fight, in the early days, for reduced milk shipping rates. They frequently carried their wants to the state legislature at Albany, and on down through the years they have shown the outside world that some farmers can pull together. The club meets once a month, discussing subjects of the times. It has over 200 members, and one president held office for nineteen years and one secretary for forty-three years. Simplicity of methods and the high type of members have kept the club going and its interest strong.

The meeting was called to order by L. Hollingsworth Wood, president of the Bedford Farmers' Club, and Mr. Jones gave words of welcome on behalf of Woodlands Farm and the Westchester County Guernsey Breeders Association, of which he is president. After a short business session, the principal speaker, Eleanor E. Miller, was introduced.

The "Guernsey Cow"

Miss Miller, formerly of Westchester County, and now superintendent of the Robert Bacon Guernsey Farm at Westbury, gave a very interesting talk on the "Guernsey Cow." She said, in part: "It affords me the keenest pleasure to meet with the Bedford Farmers' Club again. I remember so well the meetings with Mr. and Mrs. James Wood, Mr. and Mrs. Henry Marquand, Charles Haynes, Mr. and Mrs. William Sanders, Mr.

(Please turn to page 240)

Missouri State Fair

106 Guernseys Exhibited In Open Classes

By R. L. Holden

THE major show season started off with considerably the best prospects of many years with the opening of the Missouri State Fair at Sedalia, Missouri, the week of August 14. For several years the date of this fair has conflicted with that of the Illinois State Fair, with the result that in the past the Guernsey show at Sedalia has only numbered from three to five herds. This year nothing conflicted, with the result that the Guernsey show was not only the best and biggest ever held at Sedalia, but it also shared with the Jerseys the distinction of being the most numerous breed. According to the count of Superintendent M. J. Regan there were 126 Jerseys, 123 Guernseys and ninety-eight Holsteins on the grounds, of which 103 Jerseys, 115 Guernseys and eighty-nine Holsteins were entered in the open show. By actual count of the cattle led in the ring there were 106 Guernseys exhibited. Instead of the former maximum of five, this show comprised eight full herds of excellent quality, and geographically distributed all the way from Oklahoma, in the Southwest, to Michigan, in the North, and Massachusetts, in the East.

The premiums had been reduced to the point where, even with the former size show, an exhibitor could not break even, and further economies were effected by having one judge for all dairy breeds, in addition to having him work two breeds at once. Guernseys were alternated with Holsteins on Tuesday, and with Jerseys on Wednesday. J. P. Eves, of The Meredith Publishing Company, Des Moines, Iowa, who was placed in this difficult position as judge, really did a splendid job under the circumstances. It was all the more difficult because of the fact that each of the breeds presented not only good numbers, but very close competition of high quality.

Winnings Evenly Divided

THE show presented quite a battle between good and well established herds and veteran showmen. It presented a rather healthy situation as compared with some years, in that the money was well distributed. When the final count of the prize money was made the Aldrich Farm herd, Rehoboth, Massachusetts, shown by Art Klussendorf, had five dollars more than the Glencliff Farm herd, Independence, Kansas, shown by Joe Simmons, and Mr. Johnson's herd only exceeded the winnings of his Kansas neighbor, the Ransom Farm herd, shown by Pat Chestnut, by ten dollars.

The ribbons were about as evenly divided. Glencliff Farm took four firsts in the individual classes. Ransom Farm tied this number of firsts, but one was in the open classes and the other three in the groups. The Aldrich Farm was next in number of firsts, with two open and one group ribbons, while Primrose Farm, Ardmore, Oklahoma, took two first ribbons in the open classes.

The Champions

THE very dairy like aged bull, Lynbrook Monarch's Secret 192818, shown by The Aldrich Farm, became senior and grand champion, while Tom Cooper's junior and grand champion of the 1931 National Dairy Show, now showing as a three year old, with an udder that the critical commentators of the St. Louis ringside said she never would have, Ruth Mary Rose of Mills Center 300368, became the senior and grand champion female. Glencliff Farm took both junior championships on a bull calf and his full sister, a senior yearling, both sired by Imp. Glencliff Nobleman 151512, and out of the fourth prize aged cow, Sylvana La Palina 243940, she a daughter of the three times National Grand Champion, Border King of Roberts 71645.

Probably the greatest ringside interest centered around the first and second prize aged cows, the second a beautiful bodied attractive cow that, beyond question, was the pride of her exhibitor's heart. She suffered from the early season misfortune of having to be shown dry against a cow in the bloom of freshness.

Junior Show

THE junior show was held at the same time as the open show and it presented the greatest number of Guernseys yet to be seen at Sedalia, as well as improved quality. This year it consisted of a representation from southwestern Missouri.

If ever the Guernsey men of Missouri could get the boys there from the various sections of the state, all in the same year, a more accurate impression of the extent of the Guernsey interest in the state would be manifest. However, the exhibiting of the club youngsters from one section at a time, as has occurred during the last three years, has served to attract considerable attention.

Operating under extremely difficult financial conditions and following a complete housecleaning, not only as to personnel, but also as to equipment, the new management of the Missouri State Fair is entitled to considerable credit for the smoothness with which the big show was conducted. It was unfortunate that their efforts could not have been rewarded by a larger attendance, which the merit of the show deserved. The management of the dairy show was this year very ably handled by Superintendent M. J. Regan, Extension Dairyman for the University of Missouri.

The exhibitors included: The Aldrich Farm, Rehoboth, Massachusetts; Tom Cooper's Farm, Ardmore, Oklahoma; Gayoso Farms, Horn Lake, Mississippi; Glencliff Farm, Independence, Kansas; Joseph Golinvaux, Waterloo, Iowa; Primrose Farm, Ardmore, Oklahoma; Ransom Farm, Homewood, Kansas.

Following is the list of awards:

(Please turn to page 242)

Virginia Guernsey Breeders Hold Succesful Field Day

By R. G. Connelly

THE Virginia Guernsey Breeders Association staged its third annual summer field day at Snowden Farm, near Fredericksburg, on August 10. Running true to form, the association had the misfortune to pick another one of those humid, midsummer, rainy days, (the third day of its kind in as many successive years), which might dampen the ardor and interest of anyone but a Guernsey breeder. The fact is, the breeders turned out in force for this occasion in spite of an impending diluge, which is another indication of the indomitable spirit that seems to rule the Guernsey fraternity everywhere. This "go-get-it" spirit that is carrying the Guernsey breed over many obstacles is the thing that is fast putting the Guernsey cow well in the front wherever discriminating folk milk cows for a living.

With a decided weather handicap to overcome, T. Benton Gayle, president of the Virginia Guernsey Breeders Association, and his associates did yeoman service in making this field day just one more step forward in the annals of Virginia Guernseydom. With timely wit that gave many of a pluvious countenance a solar beam, Mr. Gayle introduced the field day host, George Benoit, owner of Snowden Farm. Mr. Benoit's address of welcome was a warm embellishment to the many hospitable arrangements he had previously made for the comfort and entertainment of the field day assemblage. There was no mistaking Mr. Benoit's enthusiastic interest in the Guernsey cow and his desire to make the field day pleasant to everyone. In every way he fitted his actions to his words, looking to the individual comfort and well being of everyone present. Judging from the fine results, Mr. Benoit's efforts did not fall short of his desires. Everyone did have a good time.

Breeders Listen To Constructive Talks

WARMING up to the occasion, Mr. Gayle gave his "President's Address." This was a discourse in sound Guernsey doctrine, by one who is actively interested in the advancement of the breed. He presented a retrospective and prospective account of Guernsey development in Virginia, stressing the many worth while accomplishments of the breed and visualizing greater goals yet to be attained. He appealed to the assembled breeders for continued cooperation in the development of the Guernsey cow throughout Virginia, emphasizing the many advantages and opportunities for Guernsey breeding in the state, as well.

H. C. Bates, southern field representative of The American Guernsey Cattle Club, taking his cue from Mr. Gayle, delivered an address on "Tracing Guernsey Progress" that had a decided economic bent. He presented a dollars and cents picture of sound Guernsey development; how properly developed Guernsey herds have been instrumental in changing the standards of living, and the economic outlook for people in certain sections of the South. With sharp clarity he pointed out the advantages of concerted breeder action in promoting the interests of the breed, emphasizing the importance of an active state organization.

To give further substance to the program and to provide the assembled breeders with something to ponder over at their leisure, Warren F. Whittier, a practical breeder and student of genetics, of Douglassville, Pennsylvania, delivered an address on "The Breeding of Guernseys." He treated the facts, falacies and fancies of Guernsey breeding as a research student, bringing out the thought that successful cattle breeding is no dance along a primrose path, but rather a serious, brain-taxing proposition. Successful cattle breeding, it was shown, depends upon a thorough understanding of the principles of genetics and how heritable factors are passed along through the streams of inheritance from ancestors to offspring. This discussion contained much meat for further thought for those who aspire to become dairy cattle breeders.

R. G. Connelly, Extension Dairyman of the Virginia Polytechnic Institute, discussed the Agricultural Adjustment Act and its provisions for stabilizing dairy production and dairy marketing. Attention was called to the forces at work that tend to demoralize dairy prices and dairy markets in Virginia and the features of the Agricultural Adjustment Act that might be used as a corrective for these conditions.

Lunch was served by Mr. and Mrs. Benoit, with the cooperation of Elizabeth Carmichael, Home Demonstration Agent, and the 4-H Club girls of Spotsylvania County. No detail was overlooked to make this repast attractive and satisfying. The lunch, as well as the speaking program, was held in a beautiful oak grove overlooking the historic Rappahannock Valley and the city of Fredericksburg. As a picnic and field day site, Snowden Farm has a claim all its own to a beauty and practical accommodation, which contribute greatly to the success of such events.

Tour of Snowden Farm Dairy

IMMEDIATELY following lunch the field day guests participated in a tour of the Snowden Farm dairy and an inspection of the herd, under the leadership of Louis McL. Merryman of Sparks, Maryland. Here the breeders saw in operation milk production methods of a high

(Please turn to page 238)

Early Fall Sales...

The Buyer's Opportunity To Secure Good Foundation Animals Or Additions To His Herd

WITHIN the next sixty days there will be held twelve pure bred Guernsey sales and one grade sale. The opportunity to buy at auction will be greater this fall than it was in the spring. These sales will offer some of the best Guernseys that have been placed on the market within many years and should afford a great opportunity to those wishing to add production and type to their herds before the increase in prices. The sales will be held in Virginia, Oklahoma, New Jersey, Massachusetts, Michigan, Ohio and Wisconsin.

Virginia State Sale

THE Virginia State Guernsey Breeders Association will hold its second annual sale at Fredericksburg, Virginia, on September 20. Fifty head, mostly fresh and close springers, and every animal from tuberculin and Bang's accredited herds, will be sold.

Among the consigners will be Sherwood Forest Farm. Breeders attending the Maryland State Fair were much impressed by the show herd from this farm. This herd was among the good winners at the state fair and they received first on the breeder's young herd and breeder's calf herd. B. H. Wittig, secretary of the state association, at McLean, Virginia, has charge of the sale.

Osceola Farm Dispersal

GORDON HALL, the owner of Osceola Farms, Cranford, New Jersey, is dispersing his herd of imported animals on Friday, October 6, at the farm. This dispersal will include seventy head—an unusually attractive offering—that is free from tuberculosis and contagious abortion. Mr. Hall succeeded F. S. Peer as an importer of Guernseys from the Island many years ago. He has started a great many men in the breeding of animals and has built for himself an excellent reputation. The same unqualified conditions of sale that he has stood for in the past will undoubtedly be given at the dispersal.

The offering consists of one bull, Imp. Gem's Northerner III. 190069, two cows seven years old, twenty-seven cows from two to five years old, eighteen heifers far advanced with calf, and twenty-two heifers one year and under. Mr. Hall makes the statement that this offering is as good a lot of cattle as he has ever owned and we sincerely believe that he is right.

The "Gem" family is represented by the line-bred bull, Imp. Gem's Northerner III. 190069 and his daughters. The "La Fleur Du Jardin" family is represented by ten daughters of Imp. Financier of Myrtle Place 166260, the most noted living sire of that family, four daughters of Victor of Myrtle Place 5498 P. S., and four daughters of La Fleur du Jardin's Leader 5516 P. S. The "Sequel" strain permeates through the herd. Imp. Primrose's Butterfat 104967, Imp. Betsey's Rex of Ponchez 133484, May Rose Lad of the Spurs 4575 P. S., Beauty's Champion II. of the Rouvets 5142 P. S. and other noted Island Advanced Register sires figure prominently in the breeding.

The sale is managed by the Herrick-Merryman Sales Company, Sparks, Maryland.

Hilltop-Rockingham Sale

THE first annual sale of a group of eastern breeders, to be known this year as the Hilltop-Rockingham Sale, will be held on Monday, October 9, at Hilltop Farm, Suffield, Connecticut. For several years the owners of the farms consigning to this sale have contemplated the holding of a fall event. This year they felt that it could be initiated, so Langwater, Green Meadow, Rockingham, Hilltop and Argilla Farms have come together and will present an excellent offering of good clean stock. This represents some of the best producing herds in America and their offering will be up to the standard of the herds. Coming as it does three days after the Gordon Hall Dispersal, it makes a major event among eastern Guernsey circles. This sale is managed by the Herrick-Merryman Sales Company.

Clearing Farm Dispersal

THE Clearing Farm Guernsey herd, established in 1917, and owned by D. W. and Mary E. Gurnett, Kingston, Massachusetts, will be held on October 10 at the Forges Farm, Plymouth, Massachusetts. This herd has been built in recent years on Cramond Leader 67912 and many of his granddaughters and daughters will be in the sale. While he is thirteen years old he is in excellent health and will be among the offering. His daughters and granddaughters that have made Advanced Register records average well over 600 pounds of butter fat. The herd is accredited and blood tested.

W. S. Dunn and Richard G. Harwood are the sale managers and correspondence should go to Mr. Harwood at Southboro, Massachusetts.

Michigan Guernsey Breeders Sale

THE same day that Messrs. Dunn and Harwood are selling the Clearing Farm Guernseys, there will be held at East Lansing, Michigan, the fourteenth annual consignment sale of the Michigan Guernsey Breeders Association. This sale is from blood tested Guernseys and will consist of thirty-five cows with Advanced Register and Cow Testing Association records. These will be either fresh or due soon. There will also be offered ten bred heifers due to calve soon after the sale and five young bulls out of high record dams.

H. W. Wigman, secretary of the state association, makes the statement that it is the best lot of cattle ever offered by the breeders of Michigan. We have found Mr. Wigman's statements to always be authentic and since he has been connected with nearly all the state sales he should be an authority. This sale offers a good opportunity for the breeders of the Middle West to secure some excellent animals from the good herds of Michigan.

Ohio Guernseys at Auction

THE Ohio State Guernsey Breeders Association is holding a series of four sales where they will offer at auction 190 Guernseys. These sales will be the Franchester-Elgercon sale at Wooster on October 17, the Knox County Sale at Mt. Vernon on October 18, the Northwestern Ohio Guernsey Sale at Maumee on October 19 and the Darke County sale at Greenville on October 20.

In the first sale, Franchester Farms are offering six daughters of Green Meadow Constant 89353. "Constant" has sixteen tested daughters in the herd and eighteen heifers yet to be tested. A daughter-dam comparison will be given in the October 1 Journal in the advertisement of Franchester Farms.

Elgercon Farms are offering thirteen descendants of Upland's Vaillant 57173. "Vaillant" is the sire of nineteen Advanced Register daughters with thirty-three records that average 11913.5 pounds of milk and 632.0 pounds of butter fat, and include Marigold of Elgercon 137240 that has a class leader record of 19697.5 pounds of milk and 1028.3 pounds of butter fat.

These are two of the leading herds of the state and this should be an excellent sale.

Some very good animals have been placed in the sales to be held following October 17. Knox County for many years has been the home of a good sale and this year at Mt. Vernon, Ohio, on October 18, will hold another one. Fifty animals have been consigned by twenty central Ohio breeders and consist of thirty cows in milk or nearby springers. There will be seventeen open heifers and three bulls.

The Northwestern Ohio consignment sale will be held at Maumee, on Thursday, October 19, where forty-five consignments have been made by members of the Van Wert and North Central Ohio Guernseys Breeders Associations, plus three entries by Lockshore Farm, Cressey, Michigan, and one by Franchester Farm.

Darke county will hold their sale of forty-five head on Friday, October 20. These entries consist of twenty-eight cows, seven bred heifers, seven open heifers and five bulls.

Animals for these sales were carefully selected by four sales committees who have worked hard to please the buyer.

The sales are all under the management of Floyd S. Barlow, secretary of the Ohio Guernsey Breeders Association, located at Wooster, Ohio.

Wisconsin State Sale

SEVERAL years ago Wisconsin started a series of annual sales and it was their purpose at that time to place in these sales some of the outstanding individuals in the state. The result has been that many breeders have secured excellent foundation stock at their annual sales.

This year their sale will be held at Waukesha on November 1 when sixty cows and heifers, mostly heavy in calf, and twelve bulls will be sold. Top animals have been selected from Alta Vista Farm, Luxerin, Shoreland, Helendale, Fox, Wild Brothers, Krings, Domaszek, Joyce and Gunderson, as well as some excellent consignments from Corium Farm. The Corium offering includes Proud Lane's Laird 185483, first prize two year old bull at Wisconsin and Michigan State Fairs in 1932 and first prize and senior champion at the Wisconsin State Fair in 1933, and Corium Ultivan Kit 286066 that has two Advanced Register records and was second prize at Wisconsin and Michigan State Fairs in 1932.

In speaking of this sale, Gavin W. McKerrow, secretary, says: "Directors and officers of the state association select the cattle and are proud of the thirty-six large Advanced Register records completed (from 450 pounds in GG up to 707 pounds) for new owners who have purchased in the past six sales. Several animals have made creditable show records and with one exception, purchasers have expressed satisfaction over the cattle secured in previous sales."

All of the animals in this sale are negative to the blood test and from herds that have been negative on at least two clean tests. It is the desire of the Wisconsin breeders to make this each year a real worth while sale and from past experience it has proved to be such.

Oklahoma Sales

THE third annual Oklahoma State Sale will be held at the Oklahoma State Fair Grounds, Oklahoma City, on November 15. The only information available at this time is that there will be fifty head of blood tested Guernseys in this sale.

The day following the annual sale Tom Cooper and Mort Woods will hold a consignment sale of fifty head of blood tested Guernseys at the Tom Cooper Farm, Ardmore, Oklahoma. These two herds are well-known in the Southwest and throughout the country as Mort Woods showed at many fairs during the past few years. The Tom Cooper herd came into prominence when Mr. Cooper purchased at the Ward Dispersal Sale Langwater Africander 57121. Both herds are clean and should offer some excellent animals to the public.

A grade Guernsey dispersal will be held on Friday, November 17, at Les Green Farm, Marietta, Oklahoma. This is an accredited herd and has many cow testing association records.

Field Days

Bits of Interesting News From Northwest Washington, Pennsylvania, Minnesota and Missouri

FIVE western Washington counties were represented at the annual Northwest Washington Guernsey field day, held at Fircrest Farm, near Bellingham, early in August. While, of course, the host breeders of Whatcom, Skagit and Snohomish Counties welcomed all who came, they found particular satisfaction in the presence of a large delegation from British Columbia, and of H. K. Dickson, head of the animal husbandry department of the Kern County, California, Union High School, and John L. Knight, in charge of dairy work there and secretary of the Kern County Guernsey Cattle Club.

Annually, for five successive years, the British Columbia Guernsey Cattle Club has journeyed to Northwest Washington for its Guernsey field day, and each year the visit has been repaid by Washington breeders. The result has been to make still less existent to Guernseydom the invisible and unguarded line that has been so nearly effaced by more than 100 years of neighborly intercourse between the United States and Canada. As for the Californians, they were welcome not only because they were from California and because they were seeking Guernseys, but because that quest indicated satisfaction with a previous northwest purchase. Both were on a similar visit here in 1929, when they purchased twenty-two pure bred Guernsey females and two bulls and distributed them chiefly among youngsters specializing in dairying in a high school and a junior college of 3,300 students. There is a record of some seventy-five pure bred females springing from that importation. The high school herd averages 500 pounds of butter fat per cow in the cow testing association, and, according to the visitors, the distribution has had a very large influence on dairying in the district.

Even lacking, as it did, any entries from Skagit County, the 600 pound cow ring was just what might have been expected from a district that developed all but five of the twenty-one Washington Guernsey champions in the various classes of official testing. There were nine in the class, seven of them from Whatcom County, and all seven from Fircrest Farm, which during the past year has made several such records, including that of 939.6 pounds of butter fat in class A by Fircrest Nasturtium 213708, a northwest record until it was broken two weeks later by a Skagit County cow. Valley Gem Farms of Arlington sent the other two.

After this group had been scored several members of the group were put into classes for a judging contest. Forty-four 4-H club members and Smith-Hughes students from Skagit and Whatcom Counties, as well as two members from Canada, participated in this contest. At the luncheon program, which followed, a bull calf offered by A. Macrae Smith, owner of Fircrest Farm, was presented to Theodore Knutzen, sixteen, the winner of the contest. Theodore is a son of Albert Knutzen of the Lynden Dairy, who retails Guernsey milk in Lynden and Bellingham and who has already used one bull from the Fircrest herd. Theodore is a member of the Greenwood 4-H Calf Club, having been in club work for four years, and he owns three Guernsey females. "I know of no farm where this prize would be appreciated more highly," said Dr. Smith in presenting the calf. This calf was sired by Evaline's Captivator of Grangeville 148660 and was out of Fircrest La France 149607, a full sister to La France of Bralee 90617, a former class leader with 594.6 pounds of butter fat in class DD. Its paternal grandam, Evaline of Herodale 64416, was formerly California State Champion with 787.2 pounds of butter fat in class AA. Franz Vander Griend and Francis Pugh, both Lynden boys, tied for second place in the contest.

In presenting the several speakers at the post-luncheon program, C. W. Robinson, western field representative of The American Guernsey Cattle Club, called attention once more to the exceedingly high records of production which have been made in Northwest Washington and congratulated the breeders of the district on their breeding and testing programs.

In the role of host, Dr. Smith presented a long list of high producing animals owned by Carl Schroeder, D. W. Barclay, Valley Gem Farms, Oliver Gear and others, as well as by himself, and challenged the world to match it in any similar area. Speaking briefly on behalf of the several county clubs were Presidents Albert Burgraff of Whatcom, who has charge of the Smith herd, Carl Schroeder of Skagit and Charles Grewe of Snohomish. The latter told of the northwest federation's new plan of leasing bulls rather than selling them, and Mr. Schroeder described how he made a world record of 973.2 pounds of butter fat in class C with Avalawn's Marie 329319, that, incidentally, is a Whatcom County product. Ed Knutzen appeared on behalf of the Washington State Club and Cyril Roberts for the British Columbia Club. Others responding were Nels Walen, secretary of the Snohomish County Club, R. Crosby of Vancouver, British Columbia, Bert Reid of Chilliwack, British Columbia, C. I. Rinehart of Guemes Island, and Lucy Scudder of Yakima, over half of whose Guernseys were closely related to Fircrest Farm.

GEORGE N. ANGELL

Indiana County, Pennsylvania

THE Guernsey field day and picnic held at the John R. Campbell farm in White Township, Pennsylvania, recently, was attended by 150 people. Visitors were present from Westmoreland, Allegheny, Armstrong and Jefferson Counties.

Prior to the noon hour the splendid Guernsey herd of Mr. Campbell was inspected. The herd numbers fifty head, about half of which are registered. At noon a bounteous picnic was served in cafeteria style, and ice cream and lemonade were supplied by the Indiana County Guernsey Cattle Club.

Mr. Campbell, president of the county club, presided at the speaking program which followed the

(Please turn to page 238)

State-wide Guernsey Activities In Michigan

MICHIGAN Guernsey breeders were royally entertained by the Guernsey breeders association of Berrien County on August 9. There is, perhaps, no place in the United States that compares more favorably in the type of agriculture, size of herds, and in the way they cooperate with the native home of our breed, than does Berrien County. Here one will find herd after herd that contains from six to twenty cows, most of them averaging, perhaps, around ten head. The men of this county, like the people of the Island of Guernsey, are primarily fruit growers, and they raise the very finest of apples, peaches, pears and grapes. It is here that one will find some of the finest matrons of the Guernsey breed.

Years ago a bull was secured from Fruit Brothers of Waukesha, Wisconsin—Prince of Maple Hill 6822. In that it is the practice of a number of breeders to breed with one sire, this bull has left a definite stamp for good on the cattle of this section. Thirteen, fourteen and 1,500 pound cows are common in this territory, and in spite of their great size, one finds refinement of withers and great dairy character. Any of the daughters of this bull that have been given an opportunity have completed records of over 700 pounds of butter fat, and practically every herd in this territory in cow testing association work averages well over 300 pounds of butter fat per cow.

Here, too, will be found one of America's most successful milk retail organizations, that sells dairy products at Benton Harbor and St. Joseph. Almost 100 per cent of the milk and dairy produce sold through this plant is the product of the Guernsey cows of this community. Fred Gleason is the president of this organization, as well as being the owner of one of the best herds in the state. It has been through his leadership, along with that of J. C. Hollenbeck, Earl Hemingway, William Anderson, and many others, that this locality has been successfully breeding Guernsey cattle.

It was very fitting that at this field day there should be gathered over 100 head of Guernseys that came from all parts of Berrien County. To a lover of Guernseys this uniformly good exhibit of cattle, as regards to size and dairy quality, was an inspiring and interesting sight.

The meeting was called to order by the president of the Berrien County Guernsey Breeders Association, Earl Hemingway, who welcomed the gathering and told them about the cattle and breeders in that section. C. B. Finley, field representative of The American Guernsey Cattle Club, gave a short talk and presented a fine bull calf to the winner of the judging contest. This calf was given to the association by William Anderson and was awarded to Allen Schaub of Benton Harbor. Warren Shaffer of Benton Harbor won the second prize and Ernest Froelich of Berrien Springs won the third prize.

Henry A. Wigman, secretary of the Michigan Guernsey Breeders Association, and John Endicott, president of that association, complimented the breeders of the county on their hospitality and the fine cattle that they had on exhibition. Mr. Wigman emphasized the importance of consigning good cattle to the Michigan State Sale. The writer has seen a number of the cattle that Mr. Wigman has se-

(Please turn to page 239)

Group at the Four Counties Picnic held at the E. E. Price Farm, Fremont, Michigan.

Class of aged Guernseys shown at Leer Community Fair, sponsored by the Leer Guernsey Bull Association, Alpena County, Michigan

Editorial Comment . . . .

Changes in Advertising

For the past year or two the Journal has been as lenient as possible in enforcing the closing dates for advertising copy. Several things have happened recently which make it necessary that the closing dates be very rigidly enforced. The effect of the NRA has been the curtailing of the number of hours of work among the engravers, which means that the photograph engraving companies are now on a five day week. This naturally slows up the making of cuts to be used in the advertising for the Journal.

The NRA code, as applied to the publishing business, has made it necessary for the printing establishments to shorten their week, so that it is absolutely imperative that Journal copy be received promptly.

Beginning with the next issue we will have to enforce quite rigidly the closing dates for receiving advertising. For the issue of the first of the month copy must be received at Peterboro not later than the 12th of the month preceding, while for the Journal of the fifteenth copy must be on hand not later than the 28th of the month preceding.

We have appreciated immensely the cooperation of our advertisers and we ask that they further cooperate in the matter of handling the Journal in the future.

National Futurities

The National Futurity this year will be held at the Eastern States Exposition at Springfield, Massachusetts, on September 19 and 20. Just recently, or very recently, we received the Futurity awards for 1932 and the production records of the contestants and the awards made.

Place	Name and Owner	Per cent above A. R. Requirements	Award
First	Aiyukpa L. Coronet Green Meadow Farm, Williamstown, Massachusetts	116.15	$136.90
Second	Wyebrook Hyland Miss 306902, Wyebrook Farm, Loudonville, New York	97.03	109.53
Third	Grassland Beautine 289170, Grassland Farms, Taconic, Connecticut	62.5	65.72
	Total Guernsey Test Fund		$312.15

The October 1 Journal

The October 1 Journal has become a permanent institution. It is the one time of the year when a contact is made through the pages of the Journal with every person doing business with The American Guernsey Cattle Club. This particular issue was inaugurated last year, and although we were in the deepest of the depression some excellent results were obtained. Advertisers were able to sell much of their surplus stock, new subscribers were added to the rolls of the Journal and a new spirit was more or less engendered in the breeders of Guernseys.

This year, as will be seen in the What's Coming column of this issue, we have prepared another rather outstanding Journal. Besides the informational part, two features are worth while. "Cantaloupes," by Karl B. Musser, secretary of The American Guernsey Cattle Club, presents our situation at this time, and the National Outlook for Guernseys, prepared by the four fieldmen, gives to the reader one of the best summaries of Guernsey development that has been presented. Under this outlook, C. B. Finley writes on "Guernseys Are Deep-Rooted and Strong in the North Central States"; H. C. Bates on the "Outlook for the South," C. W. Robinson on "The Winning of the West," and R. L. Holden on "Guernseys in the Southwest."

SALES AND MEETINGS

Sept. 20. Annual Virginia Guernsey Sale sponsored by the State Guernsey Breeders Association, at the Fair Grounds, Fredericksburg, Virginia. Every animal consigned to the sale is from a Federal and State Accredited Herd for both Tuberculosis and Contagious Abortion.

Oct. 6. Entire Dispersal of Osceola Farms Guernseys, Cranford, New Jersey.

Oct. 9. Consignment sale at Hilltop Farm, Suffield, Connecticut, with consignments from Langwater, Rockingham, Argilla, Hilltop and Green Meadow Farms.

Oct. 10. Michigan Guernsey Breeders Association Annual Consignment Sale of blood tested Guernseys, Michigan State College Livestock Pavilion, East Lansing.

Oct. 10. Complete Dispersal of Clearing Farm Guernseys, owned by D. W. Gurnett, at Forges Farm, Plymouth, Massachusetts. Sale managed by Dunn and Harwood, Southboro, Mass.

Oct. 12. Indiana-Illinois State Sale, State Fair Grounds, Indianapolis, Indiana. There will be sixty-five head of females and five bulls.

OHIO GUERNSEY SALES—190 ANIMALS

Oct. 17. Franchester-Elgercon Sale, Wooster, Ohio.
Oct. 18. Knox County Sale, Mt. Vernon, Ohio.
Oct. 19. Northwestern Ohio Guernsey Sale, Maumee, Ohio.
Oct. 20. Darke County Sale, Greenville, Ohio.

Sales all managed by the Ohio Guernsey Breeders Association, Wooster, Ohio.

Nov. 1. Wisconsin State Sale, Waukesha, Wisconsin.

Nov. 15. Third annual Oklahoma State Sale of fifty blood tested Guernseys at the Oklahoma State Fair Grounds, Oklahoma City.

Nov. 16. Tom Cooper—Mort Woods Consignment Sale of fifty head of blood tested Guernseys at Tom Cooper's Farm, Ardmore, Oklahoma.

Nov. 17. Les Green Farm Dispersal Sale of seventy head of grade Guernseys at the farm, Marietta, Oklahoma.

May 26, 1934. Foremost Guernsey Sale at Emmadine Farms, Hopewell Junction, New York.

FAIRS AND EXPOSITIONS

*Sept. 10-15. Colorado State Fair, Pueblo, Colorado.

Sept. 11-15. South Dakota State Fair, Huron, South Dakota.

*Sept. 11-16. Tennessee State Fair, Nashville, Tennessee.

Sept. 11-16. Kansas Free Fair, Topeka, Kansas. Guernseys will be judged on September 13.

Sept. 11-16. Kentucky State Fair, Louisville, Kentucky.

Sept. 16-22. Kansas State Fair, Hutchinson, Kansas. Guernseys will be judged on September 18 by Professor H. W. Cave, Manhattan, Kansas.

Sept. 16-23. Tulsa State Fair, Tulsa, Oklahoma. Guernseys will be judged by J. W. Ridgeway, Fort Worth, Texas, on September 20.

Sept. 17-23. Eastern States Exposition, Springfield, Massachusetts. Guernseys will be judged by W. K. Hepburn, Shrewsbury, Massachusetts, on September 19 at one p. m., continuing on September 20 at nine a. m.

*Sept. 18-23. East Tennessee Division Fair, Knoxville, Tennessee.

Sept. 18-24. Western Washington Fair, Puyallup, Washington.

Sept. 19-23. Clay County Fair, Spencer, Iowa. Guernseys will be judged on September 20 by Floyd Johnston, Ames, Iowa.

Sept. 19-23. The Great Allentown Fair, Allentown, Pennsylvania. Guernseys will be judged on September 19 and 20.

Sept. 23-30. Oklahoma State Fair and Exposition, Oklahoma City, Okla. Guernseys will be judged on Monday, September 25.

Sept. 26-30. Trenton Fair, Trenton, New Jersey. Guernseys will be judged on September 27 by J. L. and Harold Hope, Madison, New Jersey.

Sept. 30. Bryn Mawr Guernsey Show, Bryn Mawr, Pennsylvania. John S. Clark, Huntington, Long Island, New York, will judge.

*Sept. 30-Oct. 7. Utah State Fair, Salt Lake City, Utah.

Sept. 30-Oct. 7. Free Oklahoma State Fair, Muskogee, Oklahoma.

*Oct. 1-7. Southeastern Fair, Atlanta, Georgia.

Oct. 2-7. Virginia State Fair, Richmond, Virginia.

Oct. 2-7. Danbury Fair, Danbury, Connecticut. Guernseys will be judged on October 4 and 5.

Oct. 2-8. Dairy Cattle Congress, Waterloo, Iowa. Guernseys will be judged by George M. Newlin, Fond du Lac, Wisconsin, on October 4 and 5.

Oct. 7-22. State Fair of Texas, Dallas, Texas.

*Oct. 8-15. South Louisiana State Fair, Donaldsonville, Louisiana.

*Oct. 9-14. Mississippi State Fair, Jackson, Mississippi.

*Oct. 9-14. Arkansas State Fair, Little Rock, Arkansas.

Oct. 16-21. South Carolina State Fair, Columbia, South Carolina. "Open to the World Classification" eliminated.

Oct. 21-28. Pacific International Livestock Exposition, Portland, Oregon.

Oct. 21-29. State Fair of Louisiana, Shreveport, Louisiana. Guernseys will be judged on October 26 by C. H. Staples, Baton Rouge, Louisiana.

*Nov. 2-12. South Texas State Fair, Beaumont, Texas.

Nov. 13-16. Kansas National Live Stock Show, Wichita, Kansas.

Nov. 18-25. American Royal Live Stock Show, Kansas City, Missouri. Guernseys will be judged on November 24.

Dec. 2-9. International Live Stock Exposition, Chicago, Illinois. No classification for dairy cattle.

Jan. 15-19, 1934. Pennsylvania Farm Products Show, Harrisburg, Pennsylvania.

*No report has been received on these fairs.

OUR NEW CLASS LEADERS

Imp. Charmeuse of Ponchez 253818, Re-entry 26872

Fifth in Class A

IMP. CHARMEUSE OF PONCHEZ 253818 has just completed her third Advanced Register record of 19158.5 pounds of milk and 1057.8 pounds of butter fat in class A, which gives her fifth place in this division for butter fat and eighth place for milk. She has previous records of 12363.6 pounds of milk and 715.5 pounds of butter fat in class E and 14988.7 pounds of milk and 827.6 pounds of butter fat in class B. She is a very high tester, averaging 5.52 per cent for her last test. She is in splendid condition today, ready to make another thousand pound record this year and she is believed to have possibilities of making a 1200 pound record.

This six year old Guernsey has joined the brood matrons of Daniel G. Tenney of New York, owner of Rockingham Farm, Salem, New Hampshire, and Greycourt Farm, Methuen, Massachusetts. This animal came on the market through the death of her owner, Harry S. Griffin, Nabnasset, Massachusetts. Acting for the estate in the transaction was Walter S. Kerr, of the Oaks Farm, who originally brought the cow from the Island.

Imp. Charmeuse of Ponchez 253818 comes honestly enough by her production, being a daughter of that noted King's Cup Bull, Imp. Betsey's Rex of Ponchez 133484. "Rex" is out of that grand cow, Imp. Betsy's Hopeful 150678, holder of sixth place in class AA with 16071.8 pounds of milk and 918.0 pounds of butter fat. It is interesting to note the inheritance of high butter fat content. "Betsy's Hopeful" averaged 5.71 per cent for her test. Imp. Betsy's Rex of Ponchez 133484 has forty-one Advanced Register daughters, including Imp. May Daisy's Fleurie 214454 with 10916.3 pounds of milk and 718.7 pounds of butter fat in class BB, and he would have made even greater fame had he not died at the height of his usefulness. "Rex" was sired by Sequel's Lodestar R. G. A. S. 4131 P. S., the sire of twenty-two Advanced Register daughters and two Advanced Register sons.

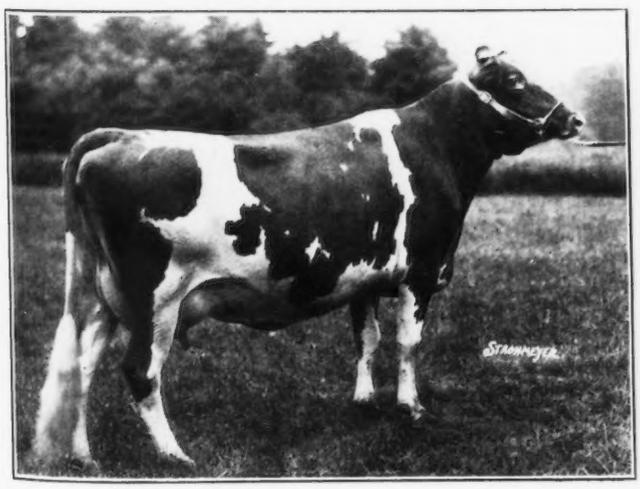

Imp. Charmeuse of Ponchez 253818
(Photo taken September 13, 1930)

Imp. Charmeuse of Ponchez 253818 was out of Bessie of Tamworth R. G. A. S. 24197 P. S., that was sired by Raymond of Blaye Farm R. A. A. S. 191 P. S., the sire of fifteen Advanced Register daughters, and out of Duchess II. of Tamworth R. A. A. S. 1710 P. S.

Imp. Charmeuse of Ponchez 253818 is a cow of great capacity, long, level rump, nice withers, and makes up a very large, symmetrical udder. She is of good size and characterized by great constitutional vigor. She finished her test without in any way impairing her great vitality and looks the picture of bovine health.

"Charmeuse" has been a regular breeder of strong, vigorous calves every year and calved on July 2 to the service of Langwater Falconer 194830. Next to her last calf, a heifer, by Langwater Septimus 130279, will also go to Rockingham.

The coming of Imp. Charmeuse of Ponchez 253818 to Rockingham gives this herd four cows which average 19244.3 pounds of milk. The others are Imp. Choisie de la Touraine 143213 with 18940.1 pounds of milk, Imp. Fanny's Girlie 228613 with 19990.9 pounds of milk and Imp. Lady Mistletoe V. of the Glen 324561 with 18887.9 pounds of milk. Ten cows now in this herd average 830.35 pounds of butter fat.

The use of the late Langwater Holliston 28055 and his Advanced Register sons in this herd has resulted in constant improvement in type, uniformity, production and dairy quality. But it must not be forgotten that much of the credit for the achievements of these sires is due to the grand old foundation matrons. Imported cows of the France and Sequel strains have "nicked" with great success with "Holliston" bulls. Indeed it would take a book to set down the performances of such great cows as Imp. Starlight of the Fontaines 104102, Imp. Belle of Rockingham 58994, Imp. Gay Sumac 45957 and Imp. Princess of the Val du Sud 188421. Reports from Rockingham tell of a lot of outstanding two year olds coming in milk and doing better than fifty pounds of butter fat a month, by Advanced Register sons of Langwater Holliston 28055.

"Charmeuse" will be in good company at Rockingham in a herd that is clean in every way, Federal accredited and negative to the blood test, and that is being skillfully managed and intelligently developed.—HAROLD GULLIVER.

		Milk	Butter Fat	
Sire: Imp. Betsey's Rex of Ponchez 133484	1932	Lbs.	%	Lbs.
A. R.	Apr. 26	238.7	5.26	12.56
Dam: Bessie of Tamworth R.G.A.S. 24197	May	1933.5	5.26	101.70
P. S.	June	1907.2	4.83	92.12
Breeder T. R. Gallienne, Island of Guernsey.	July	1810.1	5.19	93.94
Owner Harry S. Griffin, Nabnasset, Mass.	Aug.	1835.9	5.63	103.36
Sold Nov. 17, 1932 to Est. Harry S. Griffin,	Sept.	1676.7	5.47	91.72
Nabnasset, Mass.	Oct.	1608.9	5.67	91.22
Born June 9, 1926. Calved April 22, 1932.	Nov.	1492.8	5.70	85.09
Served Sept. 21, 1932.	Dec.	1509.6	5.93	89.52
Requirement for admission: 400.0 lbs. fat.	Jan. '33	1494.1	5.82	86.96
Supervised by Massachusetts Station.	Feb.	1309.9	5.48	71.78
2 milkings daily.	Mar.	1399.7	6.07	84.96
	Apr. 25	941.4	5.62	52.91
	Total	19158.5	5.52	1057.8

Previous record begun as a three year old, Class E, 12363.6 lbs. milk, 715.5 lbs. fat.
Retests taken in June, July, August and September 1932.

ADVANCED REGISTER NOTES

State Champions

ALABAMA

B Warrior's Minnie Lee 239900, 12273.7 pounds of milk; 511.3 pounds of butter fat; breeder and owner, State of Alabama-Kilby Dairy Farms, Montgomery.

Imp. Surprise of Brookmead 281287, owned by Frank Graham Thomson, Devon, Pennsylvania, produced during the month of June 2138.5 pounds of milk, and 79.55 pounds of butter fat in class A.

Radium's Dairy Maid 289694, owned by Andrew Squire, Chagrin Falls, Ohio, produced during the month of May 2076.9 pounds of milk containing 88.48 pounds of butter fat in class A.

The following is a list of animals having three or more Advanced Register records, the last one of which has become official since the last publication of the Journal:

Imp. Charmeuse of Ponchez 253818

Lbs. Milk	Lbs. B. Fat	Class
12363.6	715.5	E
14988.7	827.6	B
19158.5	1057.8	A

Owner: Est. Harry S. Griffin, Nabnasset, Massachusetts.

Greyholme's Sequel Flossy 212167

Lbs. Milk	Lbs. B. Fat	Class
11444.5	551.2	F
12750.1	680.0	CC
15558.4	739.0	AA

Owner: C. Prescott Knight, East Greenwich, Rhode Island.

Antoinette's May King's Queen 196941

Lbs. Milk	Lbs. B. Fat	Class
5552.8	276.0	GGG
6827.4	333.4	EEE
8953.4	434.2	C
7695.8	378.9	AAA
8268.4	393.9	AAA

Owner: D. H. McAlpin, Morris Plains, New Jersey.

NEW ADVANCED REGISTER SIRES

Chicona Calvin 125478. B.: & O.: Albion L. Gile, Bow, Wash.

Cosquay's Golden Cherub 118404. B. & O.: B. F. Adkins, Hebron, Md.

(Please turn to page 235)

THE FOLLOWING COWS DESERVE HONORABLE MENTION FOR OUTSTANDING RECORDS

NAME AND NUMBER	Test Ended	Lbs. Milk	Lbs. B. Fat	Class
Imp. Charmeuse of Ponchez 253818 Owner: Est. Harry S. Griffin, Nabnasset, Massachusetts.	4-25-33	19158.5	1057.8	A
Greyholme's Sequel Flossy 212167 Owner: C. Prescott Knight, East Greenwich, Rhode Island.	5—8-33	15558.4	739.0	AA
Momento of Woodside 269952 Owner: Est. James A. Burden, Syosset, New York.	5-21-33	8045.4	446.5	DDD

THE FOLLOWING COWS DESERVE HONORABLE MENTION FOR ONE MONTH'S PRODUCTION

(Credits subject to final verification)

NAME AND NUMBER	Test Begun	Month	Lbs. Milk	Lbs. B. Fat	Class
Coventry Fanny Comely 234491 Owner: R. Lawrence Benson, Princeton, New Jersey.	5-26-33	June	2001.1	118.87	A
Heartwood Ona 277725 Owner: Ralph E. Flinn, Sharpsburg, Pennsylvania.	12—7-32	May	1253.8	81.50	C
Holly Farm Delores 280710 Owner: Est. George P. McLean, Simsbury, Connecticut.	3-23-33	June	1512.6	80.92	C
Sequence Erma of Riveredge 289870 Owner: W. R. Codginton, Millington, New Jersey.	5-29-33	June	1287.6	74.17	CCC
Langwater Coronet 304321 Owner: John S. Ames, North Easton, Massachusetts.	5-20-33	June	1520.9	78.93	D
Autocrat's Masher Maid 316061 Owner: Friedrichs Brothers, Bow, Washington.	2-14-33	May	1390.2	75.63	DDD
Green Meadow Leona 359359 Owner: Arthur G. Galusha, Williamstown, Massachusetts.	4—8-33	May	1715.4	76.34	E
Green Meadow Consort 307632 Owner: Arthur G. Galusha and Sons, Williamstown, Massachusetts.	4-19-33	May	1604.7	75.10	E
O. K. Clarette 377646 Owner: Hinds and Smith, Springfield Center, New York.	1-12-33	May	1444.7	69.35	F
Roughwood Beauty 313007 Owner: Ernest B. Dane, Center Harbor, New Hampshire.	3-25-33	June	1257.6	66.40	F
Maxim's Hazel 330081 Owner: George Watts Hill, Rougemont, North Carolina.	4-23-33	May	1397.8	66.12	F
Grassland Rosquel 303082 Owner: Robert and Herbert Scoville, Taconic, Connecticut.	1-20-33	June	1192.2	55.32	FFF
Hallmark Artemis 331071 Owner: William T. White, Princeton, New Jersey.	4—6-33	May June	1407.3 1209.7	72.19 65.93	G
Corium Slogan's Leah 332801 Owner: F. J. Rueping, Fond du Lac, Wisconsin.	4—4-33	May	1327.9	64.27	G
Wildwood Actor's Attraction 330656 Owner: Wood F. Axton, Prospect, Kentucky.	2-14-33	June	1178.0	64.08	G
Green Mead's Thelma 349034 Owner: Darwin S. Morse, Richmond, Massachusetts.	4-12-33	May	1399.6	62.84	G
Tianna's La Noce Emily 321615 Owner: J. E. Andrus, Jr., Walker, Minnesota.	10-21-32	May	1031.3	61.57	G
Scudder Ranch Mary 378422 Owner: Julia R. Scudder, Yakima, Washington.	1-22-33	June	1162.1	63.10	GGG
Foremost Hilldene 342153 Owner: O. H. Cheney, Patterson, New York.	2-17-33	May	1010.5	59.32	GGG

APPROVED ADVANCED REGISTER RECORDS

From August 15, 1933, to September 1, 1933

Includes A. R. 32127 to A. R. 32176 with re-entries: 22377; 22983; 24557; 24678; 25375; 25604; 26368; 26872; 27714; 28022; 29848; 29965; 30015; 30299; 30579

CLASS A—Five Years and Over

A. R.		Lbs. Milk	Lbs. Fat	Per Cent Fat	Age Yrs. Mos.	OWNER
R*26872	Imp. Charmeuse of Ponchez 253818	19158.5	1057.8	5.52	5—10	Est. Harry S. Griffin, Nabnasset, Mass.
	s. Imp. Betsey's Rex of Ponchez 133484 A. R.					D. Bessie of Tamworth R. G. A. S. 24197 P. S.
R¶24557	Greyholme's Sequel Flossy 212167	15558.4	739.0	4.75	6—2	C. Prescott Knight, East Greenwich, R. I.
	s. Imp. Bickleigh Chieftain V. 91011 A. R.					D. Imp. Flossy of the Canus 140255 A. R.
R29965	Valentine's Fazia 218903	14404.4	703.2	4.88	8—2	Stevens Brothers, North Andover, Mass.
	s. Imp. Justine's Valentine 72347 A. R.					D. Edgewood's Fazia 133754
32153	Pansy's Lady 162794	13229.7	681.8	5.15	8—0	Oliver W. Gear, Burlington, Wash.
	s. Langwater Traveler 38325 A. R.					D. Waldo Hills Pansy 126919
32142	Rosalind of Woodside 213286	12947.2	656.3	5.07	6—0	Est. James A. Burden, Syosset, N. Y.
	s. Hottentot of Woodside 87061 A. R.					D. Rosemary of Woodside 173931
R28022	Noranda's Patience of Hill Girt 233584	12894.4	642.9	4.99	5—4	H. G. Haskell, Cossart, Pa.
	s. Noranda 108708 A. R.					D. Patience of Dilwyne 177126 A. R.
32146	Sheldegren Honeybird 226639	11408.8	635.1	5.57	5—2	R. M. and H. F. Koch, Greenfield, Mass.
	s. Potter's Foremost 111701					D. Sheldegren Gloria 183829
R25604	Irene of Pennbrook 168393	14670.6	613.4	4.18	7—10	W. S. Sheehan, Kennett Square, Pa.
	s. Nordman of Wasteland 55824 A. R.					D. Rose Sequel of Boneka 46851
32165	Imp. Mona IV. of the Courtillion 253816	12228.1	593.9	4.86	5—10	Est. Harry S. Griffin, Nabnasset, Mass.
	s. Imp. Valentine's Souvenir 126458 A. R.					D. Mona of the Courtillion R. G. A. S. 17415 P. S.
32140	Imp. Iris Blue Bell VI. 308877	12163.8	569.7	4.68	5—1	Mary E. Gurnett, Kingston, Mass.
	s. Imp. Bickleigh Chieftain VII. 140783 A. R.					D. Iris Blue Bell R. G. A. S. 13930 P. S.
32138	Betty's Secret's Beauty of Lindendell 235247	10908.1	551.2	5.05	5—2	A. P. Irwin, Chadds Ford Junction, Pa.
	s. Florham Crown 83161 A. R.					D. Golden Secret's Betty 182709
R¶25375	Auburn's Lassie 226439	12732.1	548.0	4.30	5—1	New Mexico College of Agriculture and Mechanic Arts, State College, N. Mex.
	s. Marigold's Star 72331 A. R.					D. Pergue's Lassie May 138024 A. R.
R†30015	Ensor's Minerva 209263	8648.1	500.6	5.79	6—2	Charlton Yarnall, Newtown Square, Pa.
	s. Miss Loulie's Royal 76364 A. R.					D. Miss Minerva 100200
R¶22377	Mileybright's Cavalier Winnie 191114	10614.8	489.8	4.61	6—10	John S. Candler, Decatur, Ga.
	s. May Rose's Marose Cavalier 87426					D. Lovell Park Winnie 131737 A. R.
32137	Wallinwood King's Duchess 196707	8831.7	459.3	5.20	6—7	F. W. Wallin, Jenison, Mich.
	s. Brookmead's Secret King 55816 A. R.					D. Wallinwood Duchess 157397
†32173	Lilac of Owasco Lake 208740	8567.3	420.8	4.91	5—11	Nathan Oaks, Jr., Oaks Corners, N. Y.
	s. Maple Glen Badger Boy 64974 A. R.					D. Victor's Golden Queen 78091
32136	Wallinwood El Dorado's Julia 196706	8448.8	404.5	4.79	6—10	F. W. Wallin, Jenison, Mich.
	s. El Dorado of Wallinwood 69818 A. R.					D. Wallinwood Royal Julia 151196
R†22983	Antoinette's May King's Queen 196941	8268.4	393.9	4.76	6—5	D. H. McAlpin, Morris Plains, N. J.
	s. Colore's May King of Brooklawn 39229 A. R.					D. Antoinette's May King Lady 158802
R†26368	Escalon Grace 260426	7545.8	361.4	4.79	6—8	A. B. Humphrey, Escalon, Calif.
	s. Escalon Ricardo 82063 A. R.					D. Escalon Pauline 141966 A. R.

CLASS B—Four and One-Half to Five Years

32176	May's Figtree of Iowanola 239192	13174.7	686.9	5.21	4—9	Charles R. Mountain, Des Moines, Iowa
	s. Cherub's Challenger 70191 A. R.					D. Lady May of Iowanola 74058 A. R.
R27714	Foremost's Effie of Clover Farm 246475	10438.7	633.4	6.07	4—8	James L. McIntosh, Dovesville, S. C.
	s. Foremost Brag 101646 A. R.					D. Effie's Soso of Burkeville 77484
32139	Wasteland Joan 250672	9555.5	547.9	5.73	4—7	A. P. Irwin, Chadds Ford Junction, Pa.
	s. Nonpareil's Overseer of Breidablik 127757					D. Gene of Marshallton 198744
R24678	Eglantine of Somerset 207031	10069.7	546.7	5.43	4—9	Matilda H. Lloyd, Bernardsville, N. J.
	s. Florham Royalist 95954 A. R.					D. Imp. Dairy Dolly V. 182367 A. R.
32152	Warrior's Minnie Lee 239900	12273.7	511.3	4.17	4—6	State of Alabama-Kilby Dairy Farms, Montgomery, Ala.
	s. Gayoso Steadfast Warrior 111596 A. R.					D. Alabama Minnie Lee 186225 A. R.
R†30299	Argilla May Charity 251190	7043.7	390.1	5.54	4—6	Charles S. Mills, Jaffrey, N. H.
	s. Westview May King 99561 A. R.					D. Argilla Charity 161011 A. R.

CLASS C—Four to Four and One-Half Years

32148	Valkyrie Masterful's Hortense 258216	12357.9	613.3	4.96	4—3	Southern Dairies, Inc., Asheville, N. C.
	s. Brookmead's Masterful 120576 A. R.					D. Hortense of Valkyrie 177620
32128	Cosquay's Elite 251307	11238.0	574.3	5.11	4—5	Thomas Marsalis, Queenstown, Md.
	s. Cosquay's Golden Cherub 118404 A. R.					D. Pride's Flora of Cosquay 174495
32131	Galatea of Sherwood Forest 255298	10150.7	554.2	5.46	4—5	J. L. Pratt, Fredericksburg, Va.
	s. Glencairne Golden Noble 113424 A. R.					D. Marchioness of Glencairne 90703 A. R.

32166 Raemelton Hope 271820 10558.1 494.6 4.68 4—1 F. B. Black, Mansfield, Ohio.
S. Sunnyvale Sun 103167 A. R. D. Raemelton Amy 143567
†32151 Rose Chene's Rodelia 265712 9268.1 452.4 4.88 4—2 C. P. Beebe, Framingham Center, Mass.
S. Mixter Tractor 75811 A. R. D. Rose Chene of Le Beurre Farm 119713

CLASS D—Three and One-Half to Four Years

32157 Charming's Charity 235643 13103.4 657.0 5.01 3—8 Dale E. Rundell, Livingston, Wis.
S. Prince Charming of Shuttlewick 88751 A. R. D. Celia Lawn 166226
32127 Alden Knight's Florence 262858 14563.9 644.2 4.42 3—11 Charlton Yarnall, Newtown Square, Pa.
S. Florentine Eastern Knight 120802 D. Alden's Jewel of the Hillside 205753
32170 Imp. Bettie of Nabnasset 333822 11063.3 596.8 5.39 3—9 Floyd Verrill, Concord, Mass.
S. Fanny's Boy of Blaye Farm R. A. A. S. 310 P. S. D. Imp. Blanchette of Valongis 253806 A. R.
32159 Wallinwood Valor's Dairymaid 277035 11180.7 552.2 4.94 3—9 F. W. Wallin, Jenison, Mich.
S. Green Meadow Valor 109428 D. Wallinwood King's Dairymaid 205447
32174 Ransom's Fareda Phyllis 255132 8707.9 454.3 5.22 3—11 W. G. Ransom, Ransomville, Kansas
S. Brookmead's Secret Stars and Stripes 56828 A. R. D. Fareda of Ransom Farm 122578 A. R.
R†29848 Momento of Woodside 269952 8045.4 446.5 5.55 3—11 Est. James A. Burden, Syosset, N. Y.
S. Imp. Valentine's Keepsake 104971 A. R. D. Gracie of Woodside 173933
†32135 Odaban of Chickagami Farm 272391 8913.7 387.2 4.34 3—7 Charles T. Lathers, Brutus, Mich.
S. Shuttlewick Defender 100972 A. R. D. Comely of Quirk Farms 114964

CLASS E—Three to Three and One-Half Years

32175 Ransom Thelma's Tango 268198 10020.4 541.2 5.40 3—4 W. G. Ransom, Ransomville, Kansas
S. Brookmead's Secret Stars and Stripes 56828 A. R. D. Daisy's Thelma of Heweshurst 91652 A. R.
32132 Goldie of Indian Line Farm 278130 11801.5 538.8 4.57 3—5 Albert R. Whittier, Ponkapog, Mass.
S. Sentinel of Indian Line Farm 108704 D. Goldie May 151849 A. R.
32158 Matron of Chicona 283909 9053.0 536.0 5.92 3—4 Albion L. Gile, Bow, Wash.
S. Chicona Calvin 125478 A. R. D. Maybelle of Chicona 154597
¶32171 Gluek Farm Janis 286999 10731.7 513.9 4.79 3—3 Gluek Brewing Co., Minneapolis, Minn.
S. Cherub's Royal of Shorewood 108746 A. R. D. Akona Ruth 164141
R†30579 Ada Butterscotch 284108 7802.5 396.8 5.09 3—1 Est. E. B. Cassatt, Berwyn, Pa.
S. Washington's Toddy 135100 A. R. D. May Butterscotch 229634 A. R.

CLASS F—Two and One-Half to Three Years

32145 Royal's Westfield Dora 300671 10627.3 512.9 4.83 2—8 Stephen W. Sabine, Groton, Mass.
S. Royal's Legislator 89309 A. R. D. Dot of the Meadows 219815
32129 Fisherman's Genieve 299855 8649.9 487.9 5.64 2—8 The Telling-Belle Vernon Co., Novelty, Ohio.
S. The Red Rose Fisherman 146825 A. R. D. Genieve of Parma Heights 236705 A. R.
32155 Conjuror's Deux of Millside 276439 8614.8 479.1 5.56 2—8 James P. Lyon, Norwalk, Conn.
S. Sunnybrook Conjuror 154748 A. R. D. Belle Deux of Upper Freehold 198674
32130 Franchester Pearl 300462 11560.3 454.6 3.93 2—6 Chester C. Bolton, South Euclid, Ohio
S. Imp. Franchester Souvenir 126477 D. Imp. Vern Golden Fairy IV. 175162 A. R.
†32156 Clotilde of Mirador 297844 5283.8 290.5 5.50 2—6 Ronald Tree, Greenwood, Va.
S. Timbertop Topper 136402 A. R. D. Fanchon's Clotilde of Mirardor 193261

CLASS G—Under Two and One-Half Years

32143 Nabnasset Blanchette 338661 11569.8 611.9 5.29 2—5 Est. Harry S. Griffin, Nabnasset, Mass.
S. Langwater Septimus 130279 A. R. D. Imp. Blanchette of Valongis 253806 A. R.
32169 Thompson's Island Violet 359950 13042.1 594.5 4.56 2—5 The Farm and Trades School, Thompson's Island, Mass.
S. Meredith Dean 129990 A. R. D. Argilla Natelka 252045
32147 Thompson's Island Rosebud 359952 10755.5 572.1 5.32 2—3 The Farm and Trades School, Thompson's Island, Mass.
S. Meredith Dean 129990 D. Rambleton Primrose 193502 A. R.
32168 Sunshine Red Rena 315839 10433.3 565.4 5.42 2—2 J. W. Loving, Pueblo, Colo.
S. College Regulator N. M. A. C. 79726 A. R. D. War Cloud's Goldie 225833 A. R.
32162 Gayoso King's Mabel 330969 8948.8 557.8 6.23 2—1 Gayoso Farm, Horn Lake, Miss.
S. Woodbine's King of Beechwood 82949 A. R. D. Mabel of Traymore 191271 A. R.
32167 Raemelton Pansy 318464 10393.8 541.1 5.21 2—0 F. B. Black, Mansfield, Ohio.
S. Sunnyvale Sun 103167 A. R. D. Raemelton's Addy 203916
32163 La Belle Francille 315732 12036.3 540.7 4.49 2—2 Albert Winter, Mahwah, N. J.
S. Imp. May Belle's Souvenir 113339 A. R. D. Florham Francille 232654
32172 Jennie's Golden Honeymoon 312183 9504.8 529.5 5.57 2—2 B. C. Furr, Oakboro, N. C.
S. Sarnia Golden Endeavor 150207 D. Honeymoon's Jennie of Oak Grove 186644
32149 Klondike Royal Damsel 292128 10041.2 513.0 5.11 2—4 Thurmond Chatham, Elkin, N. C.
S. Langwater Royal Oak 146813 A. R. D. Foremost Louise 248576
¶32133 Greyholme's Golden Princess 313745 9997.3 479.0 4.79 2—3 C. Prescott Knight, East Greenwich, R. I.
S. Greyholme's Golden King of Langwater 126949 A. R. D. Imp. Greyholme's Queen of the Isle 216056 A.R.
¶32154 Keenook Farm Patricia 287389 10646.3 461.9 4.34 2—2 John G. Whitney, Manchester, N. H.
S. Phillips Volunteer 138829 D. Keenook Farm Molly 285702
¶32164 Longwood Publican's Dixie 297693 8697.2 454.4 5.22 2—4 Pierre S. du Pont, Kennett Square, Pa.
S. Atamannsit Publican 85023 A. R. D. Renowned Rowena 163244 A. R.
†32150 Valentine's Mammie 352254 7517.0 375.8 5.00 2—3 Wayne A. Munn, Janesville, Wis.
S. Islander's May Boy 98024 D. Our Squire's Tomboy 224728
†32161 Egg Nog 310493 6182.4 354.3 5.73 2—2 Est. E. B. Cassatt, Berwyn, Pa.
S. Brookmead's Prince Daylo 109580 A. R. D. Cocktail 165629 A. R.
†32144 Primrose Brilliant 320798 6329.7 339.3 5.36 2—1 W. C. Sills, Topsfield, Mass.
S. Dunwalke Primrose 127923 A. R. D. Imp. Brilliant's Glow IV. of Rose Farm 182657 A. R.
†32141 Katherine of Bryn Mawr 308399 6068.1 293.3 4.83 2—3 E. T. Gill, Haddonfield, N. J.
S. Senator Jethro 86303 A. R. D. Haddon's Cowslip 215298
†32160 Duchess Hyacinth 315025 5160.6 289.3 5.61 2—0 Est. E. B. Cassatt, Berwyn, Pa.
S. Brookmead's Prince Daylo 109580 A. R. D. Noble's Hyacinth 187493 A. R.
†32134 Spotted Hyacinth 298548 5367.1 280.7 5.23 2—5 Est. E. B. Cassatt, Berwyn, Pa.
S. Brookmead's Prince Daylo 109580 A. R. D. Betty Hyacinth 212608 A. R.

Double Letter Class ¶ Triple Letter Class† Exceeds Requirement by 100% or over° Re-entriesR Class Leader*

DAM-DAUGHTER COMPARISON

The dam-daughter comparisons given below are based on data compiled by the Advanced Register Division. These sires all have progeny that have been registered within four years and include American bred or imported bulls. They are published in alphabetical order and list only those sires having ten or more dam-daughter pairs. It is believed that this list can be used as a foundation for any index a breeder wishes to use. Number of daily milkings shown in parenthesis.

Brookmead's Prince Daylo 109580, A. R.

Sire, Langwater Stars and Stripes 2d 44664, A. R. Dam, Royal Master's Daylo Maid 79571, A. R. 10281. Born April 23, 1924. Bred by Frank Graham Thomson, Devon, Pa. Owned by Eleanor Cassatt Laird, Berwyn, Pa.

Daughters, 31 registered. 12 A. R. Daughters, 11 Dam-Daughter pairs.

Daughters	Lbs. Milk	Lbs. B. Fat	Class	*Dams*	Lbs. Milk	Lbs. B. Fat	Class
May Butterscotch 229634 (2-10 mos.)	7505.8	390.5	GGG	Cocktail 165629 (2-12 mos.)	9851.8	526.0	EE
Re-entry (2-10 mos.)	10321.4	524.8	BBB				
Rose Hyacinth 238472 (2-10 mos.)	8013.2	399.2	GGG	Violet Hyacinth 184630 (2-12 mos.)	8741.2	438.2	G
				Re-entry (2-10 mos.)	8119.5	399.8	EEE
				Re-entry (2-10 mos.)	8261.7	420.8	BBB
				Re-entry (2-10 mos.)	9243.5	451.6	AAA
Royal Hyacinth 229632 (2-10 mos.)	7545.6	366.7	GGG	Royal Robe 165628 (2-12 mos.)	9969.5	486.7	E
Re-entry (3-12 mos.)	13533.2	648.7	C	Re-entry (2-10 mos.)	9486.5	438.8	CCC
Countess Hyacinth 229635 (2-10 mos.)	7143.6	379.7	GGG	Queen Hyacinth 187491 (2-10 mos.)	6167.8	335.1	GGG
Lady Honor's Daisy 250375 (2-10 mos.)	5465.4	324.2	FFF	Lady Honor 157951 (2-10 mos.)	8027.4	435.0	CCC
Noscotch 229631 (2-10 mos.)	5976.1	307.0	EEE	Violet Butterscotch 184631 (2-10 mos.)	9687.6	467.6	G
				Re-entry (2-10 mos.)	8132.4	383.7	EEE
Susanna Butterscotch 256272 (2-10 mos.)	7904.5	410.2	GGG	Violet Butterscotch 184631 (2-10 mos.)	9687.6	467.6	G
				Re-entry (2-10 mos.)	8132.4	383.7	EEE
Mint Julep 253869 (2-10 mos.)	8482.5	470.8	FFF	Cocktail 165629 (2-10 mos.)	9851.8	526.0	EE
Princess Honor 229630 (2-10 mos.)	7274.3	377.0	DDD	Violet's Honor 177888 (2-10 mos.)	6920.3	380.8	EEE
Lucy Honor 267252 (2-12 mos.)	11460.1	517.0	G	Lady Honor 157951 (2-10 mos.)	8027.4	435.0	CCC
Flossie Honor 268735 (3-1 mo.; 2-11 mos.)	7318.8	382.1	FF	Violet's Honor 177888 (2-10 mos.)	6920.3	380.8	EEE

Brookmead's Search Light 62912, A. R.

Sire, Langwater Stars and Stripes 2d 44664, A. R. Dam, Brookmead's Starlight 73133, A. R. 10041. Born Feb. 11, 1919. Bred by Frank Graham Thomson, Devon, Pa. Owned by Van Wert Guernsey Association, Convoy, Ohio.

Daughters, 91 registered. 31 A. R. Daughters, 19 Dam-Daughter pairs.

Daughters	Lbs. Milk	Lbs. B. Fat	Class	*Dams*	Lbs. Milk	Lbs. B. Fat	Class
White's Treva Girl 138210 (4-12 mos.)	12928.6	689.4	GG	Treva of Rising Sun 92896 (4-12 mos.)	8358.6	498.1	G
White's Tea Belle 134893 (4-12 mos.)	10343.2	514.0	F	Dimple's Tea Belle of Edgemont 57494 (3-12 mos.)	8545.6	484.8	C
				Re-entry (3-2 mos.; 4-9 mos.)	9249.6	517.9	A

White's Lassie Girl 145515 (4-12 mos.)	10184.3	476.2	F	White's Royal Lassie 111467 (4-12 mos.)	13407.2	741.2	G
Re-entry (4-12 mos.)	12406.3	602.2	B				
Treva's White Maid 165425 (3-12 mos.)	7858.8	439.7	GG	Treva of Rising Sun 92896 (4-12 mos.)	8358.6	498.1	G
White's Warrior Girl 134896 (3-12 mos.)	6869.7	410.8	DD	Sweetness White 109012 (4-12 mos.)	8683.4	494.9	G
Re-entry (3-12 mos.)	10155.3	534.4	A	Re-entry (3-12 mos.)	10810.9	592.1	A
Nina's Pet 3d 180944 (4-12 mos.)	11050.2	597.8	G	Nina's Pet 52422 (4-12 mos.)	15944.5	722.0	A
Re-entry (4-7.5 mos.; 3-4.5 mos.)	12534.8	663.8	DD				
White's Search Light Trixie 164639 (4-12 mos.)	11490.3	537.4	F	Katherine's Trixie 100396 (4-12 mos.)	18495.7	791.9	F
Re-entry (4-12 mos.)	11276.1	500.7	B	Re-entry (4-12 mos.)	18668.4	753.2	B
				Re-entry (4-12 mos.)	21071.4	839.4	A
White's Maranda 162824 (4-12 mos.)	11742.6	550.1	E	Maranda of Mound City 50132 (9-3 mos.; 3-2 mos.)	12872.4	525.7	E
				Re-entry (4-12 mos.)	16663.1	666.3	A
				Re-entry (4-12 mos.)	18221.4	732.3	A
Rosamond White 180939 (4-12 mos.)	9374.7	520.0	G	Rosamond of Hickory Grove 96138 (4-12 mos.)	13463.7	613.4	D
				Re-entry (4-11 mos.)	14673.5	657.8	A
White's Iris 138209 (2-10 mos.)	10451.4	489.9	BBB	Iris of Pencoyd 55419 (4-2 mos.; 3-10 mos.)	9792.2	428.0	E
Re-entry (3-12 mos.)	14022.8	646.0	A	Re-entry (4-12 mos.)	11090.5	526.0	A
Lucy White 148027 (3-12 mos.)	11073.3	516.8	B	Raymond's Lucy of Oaks Farm 74827 (4-12 mos.)	9880.5	561.2	E
				Re-entry (4-12 mos.)	13702.7	681.0	A
Lula White 145516 (3-12 mos.)	12235.9	601.3	A	Horn's Pride of Lulu May 91480 (4-12 mos.)	9956.7	513.0	F
Re-entry (3-12 mos.)	12835.3	635.7	A				
Miss Search Light of Firestone Farms 199797 (4-12 mos.)	11043.5	547.6	G	Maranda White 112636 (4-12 mos.)	12323.3	538.0	G
Re-entry (4-12 mos.)	11851.3	599.5	D				
Search Light's Polly of Cornalfa 236045 (3-12 mos.)	9849.9	513.4	EE	Polly of Evalon Farms 135579 (4-4 mos.; 2-8 mos.)	7120.6	346.5	E
				Re-entry (3-10.5 mos.; 2-.5 mo.)	8931.1	422.0	AA
Search Light's Pansy of Cornalfa 227803 (3-12 mos.)	12280.9	544.8	DD	Pansy of Rising Sun 83589 (3-10 mos.; 2-2 mos.)	13197.0	562.7	AA
				Re-entry (4-5 mos.; 2-7 mos.)	12322.5	537.4	AA
Cornalfa's Lucile 275138 (3-8 mos.; 2-4 mos.)	10001.6	478.5	D	Lucile of Cornalfa 176802 (4-8 mos.; 2-4 mos.)	8275.4	370.8	F
Lady Gramm 213366 (2-12 mos.)	11112.7	580.8	B	Mona Marie 153762 (2-10 mos.)	5863.7	286.5	FFF
Lindy Rose 232735 (2-12 mos.)	9257.4	509.0	DD	Mona Marie 153762 (2-10 mos.)	5863.7	286.5	FFF
Star of Edorah 213365 (2-12 mos.)	9101.8	464.3	A	Della of Scott 89434 (2-10 mos.)	7186.5	360.8	AAA

WHAT THE COWS ARE DOING

Their Latest Credits in the Advanced Register

*SPECIAL NOTE: This list contains the monthly and total credits as checked at the time of going to press. Any omission signifies that either data had not been received in time or are held pending verification. These credits are subject to verification and correction until final approval and acceptance and all are made on the one-day basis except as otherwise indicated. Re-entry test is indicated by a * before the cow's name. Farmers' Class record is indicated by a †*

Name and Number	Class	Days	Month	Production Credit Lbs. Milk	Production Credit % B. Fat	Production Credit Lbs. B. Fat	Total Credit Lbs. Milk	Total Credit Lbs. B. Fat
Adams, Charles H., Elm Grove Farm, Eagle River, Wis.								
Elm Grove's Warrior Queen 377039	F	182	June	1175.6	4.50	52.90	6391.6	280.91
Adams, Charles H. & E. E., Elm Grove Farm, Eagle River, Wis.								
Elm Grove's May Rose 278628	C	136	June	1497.3	3.80	56.90	6819.4	305.43
Elm Grove's Slogan Bountiful 365898	G	365	June	664.8	6.79	45.14	10870.7	478.8
Glenwood's Bonnie of Elm Grove 198993	A	198	June	1183.5	4.27	50.54	8492.2	360.46
Prince's Linda of Elm Grove 246592	B	254	May	950.1	5.44	51.69		
		284	June	871.4	5.63	49.06	9311.7	497.47
Rockingham's Flo of Elm Grove 250973	C	354	June	1392.9	4.51	62.82	15107.0	701.92
Royal Beauty of Elm Grove 265530	C	161	June	1334.5	4.55	60.72	7501.6	359.54
Slogan's Mary of Elm Grove 318130	G	365	June	120.0	5.67	8.00	5745.0	321.1
Agricola, Hugh, Mount Meadow Guernsey Farm, Gadsden, Ala. 1 & 2 day tests.								
Actor's Dolly Daisy 254966	B	243	May	179.5	5.12	9.19		
		273	June	985.4	4.41	43.46	7449.8	373.40
Actor's Dolly Ultra 270794	C	186	June	1036.6	4.57	47.37	6878.9	312.13
Actor's Ella's Nellie 303635	E	31	May	928.0	3.94	36.56		
		61	June	958.9	3.75	35.96	1886.9	72.52
s. Margaret's Actor of Gayoso Farm 103280		D. Ella's Nellie 119737						
Charity of Mt. Meadow Farm 264837	A	31	May	1442.0	3.77	54.36		
		61	June	1547.2	3.95	61.11	2989.2	115.47
s. May King Traveller 74121	D. Pride's Charity 87696							
Lillie of Mt. Meadow Farm 305289	F	270	June	733.5	5.12	37.56	6547.4	325.15
Mary Ellen of Mt. Meadow Farm 305290	F	219	May	731.3	4.83	35.32		
		249	June	713.5	4.93	35.18	6030.3	295.18
Mt. Meadow Mary's Ne Plus 328477	G	131	June	851.1	4.71	40.09	3709.2	165.50
Mt. Meadow's Betty's Spot 266001	C	243	May	113.7	6.37	7.24		
		273	June	1141.8	4.80	54.81	5541.6	335.54
Mt. Meadow's Mary 371751	D	273	June	670.7	3.97	26.63	6022.0	308.54
November of Clover Farm 173823	A	229	June	884.3	5.91	52.26	7946.5	435.40
Traveller Duchess Polly 266000	C	273	June	687.1	5.69	39.10	7216.9	392.70
Alspaugh, H. P., Winston-Salem, N. C.								
*Oakhurst's Blue Bell 197273	A	258	June	689.4	5.51	37.99	6613.2	353.80
American Limestone Company, Mascot, Tenn.								
Dollie of Sinking Fork 335773	G	108	June	666.5	4.10	27.33	2815.0	121.38
Hilda's Sparkle 201082	A	108	June	632.2	4.31	27.25	2258.7	108.21
Miss Waterree of Cornwell 226540	A	124	June	789.9	4.25	33.57	3729.4	171.76
Morven's Betty 292830	C	124	June	681.7	3.95	26.93	2824.8	120.74
Peggy of Four Oaks 216992	A	150	June	824.9	4.63	38.19	4487.5	204.63
Polly of Four Oaks 208485	A	124	June	867.2	4.15	35.99	3849.4	169.61
Ames, John S., Langwater Farm, North Easton, Mass.								
Aiyukpa L. Girl 321307	F	236	June	705.1	5.14	36.24	6550.3	343.85
*Langwater Anne 284005	B	26	June	1355.6	5.64	76.46		
s. Langwater Pharaoh 98719 A. R.	D. Upland's Agnes 104826 A. R. 15790							
Langwater Ceres 307377	F	277	June	637.1	5.03	32.05	7057.0	377.17
Langwater Coronet 304321	D	12	May	602.7	5.19	31.28		
		42	June	1520.9	5.19	78.93	2123.6	110.21
s. Langwater Valiant 51868 A. R.	D. Moonlight's Coronet of Jean Du Luth 128991 A. R. 16343							
Langwater Cyrene 284008	C	137	June	1150.6	5.17	59.49	5502.3	282.40
Langwater Doris 304315	D	156	June	1165.7	4.45	51.87	6638.8	306.1
Langwater Dulce 306954	D	263	June	766.2	4.46	34.17	9519.9	414.64
Langwater Dutiful 2d 304319	E	290	June	694.3	7.08	49.16	10427.0	609.70
Langwater Floradora 327076	G	239	June	843.4	4.74	39.98	8804.2	420.06
Langwater Lovelorn 351413	G	24	Apr	941.3	4.41	41.51		
		55	May	1118.1	4.72	52.77		
		85	June	999.9	4.95	49.50	3059.3	143.78
s. Langwater Moonlight 160256	D. Langwater Devotion 284000							
Langwater Marais 299460	E	143	June	1139.2	4.69	53.43	6448.9	281.97
Langwater Opal 318578	F	314	June	902.3	5.35	48.27	10136.4	574.74
Langwater Valencia 304322	E	284	June	1094.9	5.66	61.97	10912.7	608.77
*Langwater Wendy 273785	A	183	June	1016.3	4.64	47.16	8032.7	363.35
Axton, Wood F., "Wildwood," Prospect, Ky.								
*Allora's Lady C. 200603	A	176	June	1203.0	4.94	59.43	8027.3	374.57
Champion's Jewel of Avalon 272568	C	131	June	989.8	4.69	46.42	4887.2	231.66
*Radium's Vanity 209601	A	146	June	1382.4	4.48	61.93	7455.2	324.60

Sunnybrook Siren 286849	B	365	June	715.1	5.11	36.54	13876.0	667.1
Wildwood Actor's Attraction 330656	G	137	June	1178.0	5.44	64.08	5701.5	273.00
Wildwood Masterful's Zelma 307806	E	130	June	887.3	5.01	44.45	4210.9	202.02
Bache, Carter, Maywood Farm, Benton, Pa.								
Fellowship's Royal Lillipet 335838	G	31	May	906.4	4.75	43.05		
		61	June	874.0	4.75	41.52	1780.4	84.57
S. Gayhead's Royalist 150949	D. Ledgewood's Lady Betty 127879							
Florillon Regal Laughter 322545	F	5	Apr	124.8	4.70	5.87		
		36	May	905.2	4.70	42.54		
		66	June	911.8	4.70	42.85	1941.8	91.26
S. Fairydale Reginald 122327	D. Winnetuxet Laughter 215267							
Ballard Brothers, Ballard Farm, Niles, Mich.								
Anna of Ballard Farm 316462	F	258	June	632.2	5.15	32.56	6244.9	346.18
Janice of Ballard Farm 318168	G	311	June	485.6	5.00	24.28	6297.1	325.81
Marigold of Ballard Farm 306026	G	365	June	478.8	5.55	26.57	8811.9	447.2
Maxine of Ballard Farm 335660	G	60	May	790.5	4.85	38.34	1524.2	85.30
Beardsley, A. H., Starr Farm, Elkhart, Ind.								
Broadcaster's Flossie Fluff 311127	C	252	June	736.3	5.00	36.82	7814.4	379.47
Elm Row Pride Blizzard 367090	G	260	June	776.9	5.51	42.81	6706.7	395.53
Fluff of Watervliet 240461	A	120	June	1179.4	4.98	58.73	5456.2	277.62
Franchester Royal Belle 208676	A	263	June	1115.2	4.82	53.75	10807.7	501.87
Haven Hills Lady Ann 313445	F	260	June	483.6	5.27	25.49	4290.5	223.84
*Lady Worthmore of Rollwood 161842	A	260	June	1166.5	4.14	48.29	10764.9	466.54
Starr Farm Anna Belle 339779	G	12	May	319.4	3.63	11.59		
		42	June	745.9	4.04	30.13	1065.3	41.72
S. Gayoso Golden Beau 136609	D. Franchester Royal Anna Belle 175401 A. R. 21146							
Star Farm Flossie's Pride 339778	G	12	May	341.4	4.64	15.84		
		42	June	950.1	5.33	50.64	1291.5	66.48
S. King's Prospect 126311	D. Flossie's Pride of Beaver Meadows 234802							
Starr Farm Linwood Flossie 339780	G	28	June	681.2	4.10	27.93		
S. Linwood's Sovereign 128176	D. Broadcaster's Flossie Fluff 311127							
Starr Farm Linwood Girl 334275	G	72	May	1129.0	3.92	44.26		
		102	June	870.6	3.87	33.69	3400.0	134.89
Beebe, C. P., Eastleigh Farms, Framingham Center, Mass.								
†Evelina of Green Lodge 3d 252595	B	86	June	1092.0	4.76	51.98	3339.0	161.23
†Forges Harmony 313136	F	66	June	793.6	5.21	41.35	1684.0	90.33
Marie's Bettie Louise 305218	G	319	June	751.2	4.49	33.73	8514.6	412.20
†Sheik's Forges Freesia 313135	G	305	June	323.7	5.49	17.77	5326.0	273.7
Steele's Hill Edna 284400	E	240	June	1121.4	5.21	58.42	8964.2	478.65
†Steele's Hill Erma 268837	B	73	June	1259.4	4.65	58.56	3099.6	141.55
*†Steele's Hill Julia 229257	A	184	June	1160.1	4.89	56.73	7367.8	390.55
Benoit, George, "Snowden," Fredericksburg, Va.								
Select's Queen 278749	D	293	June	970.7	5.17	50.19	10205.8	547.67
Windsor Hill Rose 212194	A	365	May	26.9	6.08	1.64		
				371.7	3.90	14.50	11908.5	569.6
Burden, James A., Est., Woodside Farm, Syosset, N. Y.								
Gracie of Woodside 173933	A	199	May	949.7	5.77	54.80		
		229	June	838.5	5.26	44.11	7244.5	374.07
California, University of, University Farm, Davis, Calif.								
*Austerlitz Bell of Three Oaks 224152	A	365	June	281.7	6.02	16.96	15367.7	916.1
Caumsett Corporation, The, Huntington, N. Y.								
Caumsett Brenda 327804	G	255	June	999.1	5.56	55.55	9200.4	439.12
Caumsett Farm Betty 292270	E	232	June	934.7	5.34	49.91	8082.5	421.18
Caumsett Northern Josephine 285225	D	212	June	1033.7	4.17	43.11	8728.5	340.43
Caumsett Olga 332590	G	115	June	1019.0	4.32	44.02	4544.6	197.09
Caumsett Ronda 338637	G	115	June	1234.5	4.06	50.12	5276.9	210.88
*Mixter Royal Opal 166711	A	78	May	1479.5	4.70	69.54		
		108	June	1382.7	4.11	56.83	4915.3	245.24
S. Mixter May Royal 65203 A. R.	D. Mixter May Opal 124191 A. R. 16287							
Chatham, Thurmond, Klondike Farm, Elkin, N. C.								
Ella's Diamond of Marion 251996	B	229	June	931.2	5.26	48.98	7504.5	381.74
Foremost Louise 248576	A	219	June	1010.8	4.38	44.27	8735.8	417.84
*Grape Lawn's Fairy Lady 200115	A	241	June	1191.7	5.41	64.47	11527.7	644.05
Klondike Fike 335932	G	106	June	853.6	3.98	33.97	3165.4	126.77
Klondike Gay Elfin 321965	F	106	June	917.1	5.01	45.95	3294.1	168.04
Klondike Gay Evelyn 300590	F	319	June	646.4	5.51	35.62	8560.5	429.52
Klondike Gay Fanny 339646	G	91	June	954.5	4.55	43.43	2868.4	127.33
Klondike Royal Edna 300592	F	296	June	995.1	4.94	49.16	9744.5	497.31
Laurel Hill's Lady 307786	D	237	June	903.7	5.60	50.61	8218.0	445.36
Woodrow's Queen Ruby 287746	E	301	June	857.5	5.71	48.96	8549.5	489.58
Cheney, H. G., Est., Greenway Farm, South Manchester, Conn.								
Blossom of Greenway 3d 319497	G	303	June	705.2	5.01	35.33	9114.2	477.59
*Herada's Violet of Greenway 264822	B	88	June	1373.2	3.95	54.24	4377.3	184.23
Cheney, O. H., Cornwall Hill Farm, Patterson, N. Y.								
†Fair Weather Nanette 337441	G	4	Apr	85.3	6.26	5.34		
		35	May	941.8	3.42	32.21	1027.1	37.55
S. Vanity's Ultra Steadfast 116694	D. Fair Weather Nancy 158338 A. R. 19084							
†Fayroyal's Hoxie 342150	F	228	June	621.2	5.93	36.84	5926.5	326.88
†Foremost Hilldene 342153	G	104	May	1010.5	5.87	59.32		
		134	June	913.7	4.92	44.95	4314.3	212.77

†Osceola Rose Marie 322333	F	13	June	397.2	5.34	21.21		
s. Imp. May Rose Lad V. of the Spurs 146433		D. Imp. Rose Marie of Blaye Farm 291714						
Superb's Honeybelle 342152	G	315	June	516.7	6.24	32.24	6845.0	404.54
Codington, A. I., River Edge Farms, Millington, N. J.								
†Imp. Arvilla of Cliffdale 275197	B	299	June	676.5	6.70	45.33	8321.3	481.51
†Imp. Countess III. of the Grove 304493	A	56	June	1196.4	4.91	58.74	2319.2	104.21
†Imp. Jessie of Hill Farm 291734	A	184	June	924.2	5.39	49.81	6121.4	296.77
†Imp. Princess II. of Blaye House 304508	C	285	June	569.5	6.57	37.42	7192.7	401.26
Codington, W. R., River Edge Farms, Millington, N. J.								
*†Conjuror's Music of Millside 306671	A	86	June	1360.0	4.87	66.23	4175.1	179.85
†Golden Pearl Rose 217941	A	65	June	1111.0	5.05	56.11	2486.1	123.75
†River-Edge Ann 314760	G	178	June	431.6	5.62	24.26	2882.9	153.28
†Sequence Erma of Riveredge 289870	C	3	May	116.8	5.76	6.73		
		33	June	1287.6	5.76	74.17	1404.4	80.90
s. Highland Farms Rockstone's Sequence 142748		D. Erma of White Farm 107409 A. R. 19144						
†Sequence's Mary of River-Edge 308054	E	111	June	1175.1	4.99	58.64	4791.1	220.91
†Sequence's Nancy of River-Edge 308053	D	16	May	554.3	5.35	29.66		
		46	June	736.7	5.35	39.41	1291.0	69.07
s. Highland Farms Rockstone's Sequence 142748		D. Criterion's Nancy of Chenwold 107174						
†Valor's Christine Rose 244090	A	291	June	682.8	6.34	43.29	9834.5	507.13
†Valor's Ruth Rose 333279	F	8	May	204.1	6.05	12.35		
		38	June	757.2	6.05	45.81	961.3	58.16
s. Valor's Rose Boy 110579		D. Langhurst Rose Ruskin 138764						
Colorado Agricultural College, Fort Collins, Colo.								
*College Mary May 270604	C	188	June	632.3	6.16	38.95	4968.8	272.23
College May Lilly 296175	D	29	May	1211.8	5.17	62.65		
		59	June	1192.1	4.19	49.95	2403.9	112.60
s. War Cloud 135793		D. May Richesse of Auburn 161576						
College Peggy 296176	F	365	June	404.8	4.98	20.16	10228.1	509.4
Little Peggy 323535	F	163	June	938.9	5.67	53.24	5382.1	290.17
*May Amelia 226574	A	232	June	979.4	4.49	43.98	9577.0	450.51
May Cloud 328103	G	216	June	886.2	5.40	47.85	6164.2	341.13
*Planet's Donna Peggy 217565	A	2	May	87.0	4.61	4.01		
		32	June	1417.5	4.61	65.35	1504.5	69.36
s. Planet's Tribune 101488 A. R.		D. Evergreen Peggy 107740 A. R. 17092						
War Cloud's Belle Marshall 304111	F	214	June	686.1	5.33	36.57	5269.4	277.74
Connecticut Agricultural College, Storrs, Conn.								
*Sagacious Storrs Sunbeam 156775	A	20	May	837.9	5.40	45.25		
		50	June	1350.4	4.88	65.90	2188.3	111.15
s. Grasslands Comet 55931 A. R.		D. Storrs Sunbeam 95421 A. R. 11261						
Cooper, Tom, Tom Cooper's Farm, Ardmore, Okla.								
Belinda's Violet 206582	A	178	June	1144.8	4.43	50.71	7360.4	324.76
Cooper's Africander's Kathleen 313029	F	31	May	957.5	4.47	42.80		
		61	June	917.5	4.55	41.75	1875.0	84.55
s. Langwater Africander 57121 A. R.		D. Kathleen M. of Bon Ayre 94644 A. R. 16853						
Cooper's Africander's Trilby 311900	G	334	June	636.8	5.07	32.29	9813.4	447.44
Cooper's Alma 278903	D	61	May	895.1	5.88	52.63		
		91	June	869.0	5.31	46.14	2730.0	144.46
Cooper's Bigard 278900	D	242	June	778.1	5.41	42.10	7112.5	367.13
Cooper's Elizabeth 267475	C	242	June	677.5	5.47	37.06	6875.2	326.61
Cooper's Harriet 246520	A	91	June	1211.1	4.53	54.86	3904.9	184.70
Cooper's High Daisy 298414	E	100	June	1151.8	4.04	46.53	3812.4	159.25
Cooper's Paula Prim 318509	G	326	June	521.7	6.38	33.28	7550.2	462.49
Gayoso Squire's Lady 320409	G	288	June	818.2	5.43	44.43	8935.3	459.18
Gayoso Squire's Minnie 320408	E	138	June	1094.5	4.30	47.06	5106.1	227.67
Springdale Pretty Girl 364492	G	147	June	824.2	4.82	39.73	4526.5	215.03
Cornell University, Ithaca, N. Y.								
Caumsett Topaz 322968	G	310	June	475.1	4.86	23.09	6430.2	296.57
*Eminent's Goldenrod 298445	D	338	June	809.6	6.11	49.47	12392.7	724.23
Le Cheminant Query 232781	A	225	June	818.7	4.49	36.76	8897.3	385.43
Ruth of Coy Glen Farm 257306	B	292	June	1203.6	5.32	64.03	12654.8	648.05
Tarbell Farms Royal Coquette 293289	D	133	June	966.4	5.14	49.67	4928.8	224.85
*Valor's Geraldine 317306	D	61	June	1724.8	3.91	67.44	3467.1	138.53
Valor's Goldie 314128	D	167	June	830.6	4.70	39.04	6099.5	280.88
Corning, Parker, Corning Farm, Glenmont, N. Y.								
*†Bellmath Rena 180597	A	90	June	997.5	4.65	46.38	3123.3	143.06
Corning's Navigator's Primrose 318724	F	181	June	913.8	4.64	42.40	5925.4	271.34
†Ethel Bird of Kenwood 270635	C	125	June	926.6	5.24	48.55	4277.6	216.00
†Harrietta of Tawasentha 270632	B	149	June	995.6	4.04	40.22	5308.3	221.19
Navigator's Gertrude 323153	G	198	June	787.4	4.76	37.48	5539.9	263.72
†Rita of Corning Farm 323701	F	29	May	971.5	4.97	48.28		
		59	June	1097.1	4.35	47.72	2068.6	96.00
s. Navigator of Edgemoor 62162 A. R.		D. Imp. Rita III. of Bas Venelles 278490 A. R. 28321						
†Rose Royal's Roxy of Highland View 182142	A	146	June	905.3	4.14	37.48	5038.5	216.34
Cotting, C. E., Chedco Farm, Berlin, Mass.								
Chedco Chancery 324899	G	61	June	1060.4	5.64	59.81	2152.5	111.03
Chedco Ellen 306248	G	273	June	776.1	6.11	47.42	6968.9	417.64
Chedco Lillian 301563	F	176	June	884.7	6.07	53.70	5144.7	298.47
Chedco Mary 317355	G	122	June	950.5	5.70	54.18	4096.4	211.27
Cowham, C. F., Cowham Farm, Jackson, Mich.								
*Chestnutwold Julia 254892	C	276	June	805.0	5.13	41.30	10829.0	517.78
Chestnutwold Snowdrop 297481	E	216	June	880.8	5.06	44.57	8159.6	369.92

*King's Alice of Cowham Farm 266277	B	159	June	988.2	4.70	46.45	6370.2	295.37
*Sunlight of Cowham Farm 259545	B	172	June	1341.4	5.40	72.44	8928.3	418.49
*The Queen of Evidence 198337	A	246	June	1094.4	4.86	53.19	10053.2	482.31
*Trixie Alice of Cowham Farm 225436	A	138	June	1897.2	4.15	78.73	9860.3	363.92
*Wild Rose of Cowham Farm 225435	A	184	June	1393.2	4.77	66.46	9511.2	452.55
Dane, Ernest B., "Longwood," Center Harbor, N. H.								
Roughwood Beauty 313007	F	98	June	1257.6	5.28	66.40	3903.8	178.69
Roughwood Borealis 322158	F	21	May	725.5	3.42	24.81		
		51	June	1036.8	4.11	42.61	1762.3	67.42
S. Roughwood Cavalier 150866	D. Roughwood Rainbow 229712							
Roughwood Clara 270163	D	317	June	960.6	4.93	47.36	10697.9	496.90
†Roughwood Coral 297973	E	82	June	900.5	4.72	42.50	2629.4	115.79
†Roughwood Impatience 315258	F	127	June	921.2	4.58	42.19	4168.6	188.14
†Roughwood Nina 298818	E	64	June	1109.9	5.05	46.05	2428.0	100.88
Roughwood Peggotty 315768	G	233	June	852.4	4.74	40.40	7260.0	337.22
Roughwood Petite 297975	F	282	June	1179.3	4.62	54.48	11538.9	502.54
Roughwood Phoebe 270166	C	80	June	1030.8	5.13	52.88	2984.9	144.43
Roughwood Pinetta 313005	F	273	June	989.0	4.41	43.61	9862.7	443.03
Roughwood Rosaline 313006	F	181	June	827.5	6.05	50.06	5064.7	283.93
Roughwood Sunflower 334067	G	127	June	992.9	4.78	47.46	4314.8	175.94
†Roughwood Sylvia 285944	D	137	June	808.1	4.75	38.38	4214.5	199.14
Dennis, Orville & Son, Shore Oaks Farm, Lake City, Mich.								
Charity of Shore Oaks 313459	F	293	June	654.7	4.81	31.49	7092.2	339.92
Doris of Shore Oaks 316298	F	248	June	686.5	5.38	36.93	6539.4	352.07
Duna of Shore Oaks 322202	G	202	June	708.8	4.83	34.24	5640.0	267.26
Isabel of Shore Iaks 311947	F	296	June	610.9	5.26	32.13	6744.3	374.88
*Katinka of Shore Oaks 215237	A	241	June	991.3	4.56	45.20	9767.2	494.34
Nannette of Shore Oaks 311948	F	300	June	641.2	5.12	32.83	7978.8	411.35
De Normandie, Robert L., Lincoln, Mass.								
*Bellaire's Alveda 299270	D	124	June	1423.6	5.06	72.03	6576.3	311.21
Brookfield Rose of Wyoming 315286	A	365	June	366.4	5.91	21.65	13489.1	798.4
Rose Dorothy Pan 137447	A	196	June	938.4	4.71	44.20	7035.9	332.56
Rosemary of the Gateways 226298	A	258	June	800.5	5.84	46.75	8023.1	473.20
Dickinson, John L., Charleston, W. Va.								
Quincy Agnes 383545	G	5	Mar	165.9	4.40	7.30		
		35	Apr	1073.1	4.40	47.22		
		66	May	1177.3	4.77	56.16		
		96	June	1046.1	4.45	46.55	3462.4	157.23
S. Nonpareil's Royal of Breidablik 132656 A. R.	D. Lad's Agnes 254271							
Dieckhoff, Fred, Hinsdale, Ill.								
Grangemead Colla 345392	G	26	Apr	924.8	4.35	40.23		
		57	May	1145.9	4.35	49.85		
		87	June	1096.6	3.97	43.54	3167.3	133.62
S. Imp. Clara's Honoria of Maple Lodge 142089 A. R	D. Sequel's Helma of Four Pine 210928							
Marjorie of Four Pine 334233	G	165	June	866.7	4.81	41.69	5606.4	269.53
Mildred of Four Pine 334234	G	167	June	835.2	5.08	42.43	5398.4	249.75
Minerva of Four Pine 345391	G	295	June	688.9	5.91	40.71	8933.7	455.00
Eby, Mervin, Lookwell Farm, Wakarusa, Ind.								
Carnival of Lookwell Farm 330236	G	228	June	800.2	4.18	33.45	6536.1	272.67
Cherub's Victoria of Lookwell Farm 219497	A	138	June	896.6	5.09	45.64	4277.0	206.83
*Marybell of Lookwell Farm 277076	C	122	June	1171.7	4.67	54.72	5412.7	265.32
Owessa of Lookwell Farm 322740	G	203	June	949.8	3.86	36.66	6722.2	268.73
Velma of Lookwell Farm 322741	G	239	June	1006.4	4.54	45.69	8351.9	385.43
Emerson, Anne P., Brooklandwood Farms, Brooklandville, Md.								
Brooklandwood Bonnie Girl 237436	A	212	June	796.1	5.10	40.60	6355.6	306.05
*Brooklandwood Floss Pearl 222948	A	13	May	495.7	3.91	19.38		
		43	June	1204.6	3.91	47.10	1700.3	66.48
S. Audacity of Edgemoor 54840 A. R.	D. Model Floss 106667							
*Brooklandwood Golden Pearl 285071	D	21	June	976.7	4.11	40.14		
S. Waddngton King of the May 69669 A. R	D. Brooklandwood Pearl 209370 A. R. 25789							
Brooklandwood Madge 263288	C	266	June	673.6	5.58	37.59	6505.8	362.56
*Brooklandwood May Time 222946	A	23	May	1116.9	4.43	49.48		
		53	June	1345.7	4.28	57.60	2462.6	107.08
S. Audacity of Edgemoor 54840 A. R.	D. Brooklandwood May Queen 106746 A. R. 14269							
Marvel's May Queen 332336	F	2	May	55.3	5.91	3.27		
		32	June	898.3	5.91	53.09	953.6	56.36
S. Brooklandwood Marvel 159168	D. Brooklandwood May Queen 106746 A. R. 14269							
Rockman's Favorite 306373	F	209	June	747.1	5.37	40.12	6416.9	306.82
Rockman's Mable 255889	B	17	Mar	691.2	4.89	33.80		
		47	Apr	1225.0	4.52	55.37		
		78	May	1221.1	3.96	48.36		
		108	June	1042.9	4.21	43.91	4180.2	181.44
S. Redpath's Rockman 122219	D. Brooklandwood Mable 157800 A. R. 19156							
Select's Gay Lady 279890	E	326	June	667.9	5.68	37.94	7341.0	416.16
Select's Josephine 314698	G	343	June	680.7	6.40	43.56	7209.1	436.85
Toro's Liberty Girl 334791	G	182	June	649.2	5.75	37.33	4317.9	221.69
Westbrook Jasmine 276322	D	302	June	869.4	5.27	45.82	9368.4	462.73
Fales, W. D., Riverside Ranch, Gooding, Idaho.								
Barbara of Riverside Ranch 281787	C	135	June	846.1	3.53	29.87	4820.6	197.16
†Bess of Silver Maple Farm 252642	A	240	June	820.4	4.51	37.00	7055.3	320.02
†Cressy of Riverside Ranch 236053	A	63	June	1351.8	4.65	62.86	2893.1	147.48
*†Daisy of Silver Maple Farm 242800	A	113	June	1457.8	3.83	55.83	5527.5	212.29
†Toponis Bonnie Lassie 327924	G	242	June	654.9	4.93	32.29	5478.2	279.56
†Toponis Flora 342992	G	160	June	776.4	4.00	31.06	4398.3	175.93

Flinn, Ralph E., Beechwood Farms, Sharpsburg, Pa.

Beechwood Rainbow 296510	D	133	June	985.5	5.33	52.53	4789.2	229.02
Beechwood Rose Gold 312440	F	224	May	766.0	6.11	46.80		
		254	June	729.3	6.26	45.65	6712.0	392.95
Beechwood Rubicon 326804	F	31	May	1283.9	4.00	51.36		
		61	June	1130.2	4.40	49.73	2414.1	101.09
S. Langwater Rameses 130281 A. R.	D. Beechwood Ruby 257380							
*Brooklandwood Golden Queen 202031	A	212	June	1134.6	5.38	61.04	9178.2	470.39
*Heartwood Ona 277725	C	176	May	1253.8	6.50	81.50	7800.9	391.17
*Homestead Violette's Gold 192647	A	30	Apr	1365.3	4.29	58.57		
		61	May	1463.3	3.94	57.65		
		91	June	1272.8	4.42	56.26	4101.4	172.48
S. Gerar Proud Royal 93522 A. R.	D. Violette's Gold of Cosquay 112285							
Royal's Betty of Locust Dale 228871	A	239	June	1146.9	4.62	52.99	10628.2	516.99
*Royal's Bud of Maple Grove 206284	A	117	June	1407.9	4.77	67.16	6122.5	268.07

Fort Dodge Creamery Company, Rosedale Farm, Fort Dodge, Iowa.

Rosedale Adeline 247380	A	150	June	1361.5	4.54	61.81	6948.8	317.85
Rosedale Blanch 269068	C	145	June	1181.5	4.75	56.12	6407.9	299.12
Rosedale Christine 280950	C	82	June	1503.5	4.88	73.37	4083.1	186.10
Rosedale Dessie 328681	G	117	June	1073.8	4.47	48.00	4271.3	193.02
Rosedale Dorothy 328679	G	170	June	1071.5	4.73	50.68	6043.3	288.18
Rose of Pansydale Farm 274940	C	140	June	1370.2	4.06	55.63	6985.0	284.88

Fox, F. E., Waukesha, Wis.

*Belle Aviator's School Girl 216798	A	78	June	1278.2	4.56	58.29	3384.0	150.74
Bonelcho's Gouldy of Denmark 343282	F	31	May	1091.9	4.22	46.08		
		61	June	1028.9	4.25	43.73	2120.8	89.81
S. Luxerin Bonelcho 93656	D. Austerlitz's Godolphine of Denmark 213492							
Bonelcho's Juliana of Denmark 343280	F	228	June	951.7	5.18	49.30	8117.2	390.78
Bonelcho's Maid of Denmark 343281	F	284	June	596.9	5.46	32.59	6166.4	298.55
Corium Ultimage Kamelia 307510	E	75	June	952.2	5.51	52.47	2525.3	138.84
Grenwode Be Sure 2d 247402	B	219	June	782.1	5.94	46.46	7000.3	360.90
*Helendale Floresta 158984	A	86	June	1099.6	5.25	57.73	3591.8	175.50
Valentine of Farview 314539	E	96	June	814.6	4.47	36.41	2635.0	122.00
Vanity's Pride of Farview 262833	C	303	June	605.6	4.97	30.10	8634.1	372.50

Fretz, William F., Fritzlyn Farms, Pipersville, Pa.

Bellaire's Heiress 327441	G	242	June	670.8	6.13	41.12	5997.0	378.52
Fritzlyn Althea Gift 332010	G	164	June	780.0	5.44	42.43	4576.6	223.09
Fritzlyn Gladly 332008	G	186	June	767.5	5.37	41.21	4969.3	253.97
Fritzlyn Jeanette 332007	G	184	June	1208.3	4.40	53.17	7632.1	320.52
Fritzlyn Luxury 332972	G	95	June	876.7	4.41	38.66	2999.9	122.75
Fritzlyn Marguerite 322177	G	302	June	956.7	4.40	42.09	10010.0	435.42
Fritzlyn Marigold 332012	G	85	June	776.5	4.60	35.72	2185.7	95.27
Fritzlyn Rose Gift 322178	F	190	June	948.0	4.97	47.12	6414.6	307.63
Fritzlyn Star 332011	G	147	June	942.3	4.50	42.40	4795.2	211.49
Fritzlyn Treasure 332009	G	127	June	655.9	4.95	32.47	2925.8	128.95
*Fritzlyn Ultra Gem 201652	A	21	May	1027.7	5.25	53.95		
S. Frank Rose 26342 A. R.	D. Fritzlyn Ultra Lily 113108 A. R. 14576							

Galusha, Arthur G., Green Meadow Farm, Williamstown, Mass.

Green Meadow Celesta 367108	F	269	Apr	1213.3	4.53	54.96		
		300	May	1341.7	4.40	59.03	12073.6	549.70
Green Meadow Florine 327294	G	151	Apr	896.9	6.29	56.42		
		182	May	938.6	6.03	56.60	5531.9	322.62
Green Meadow Joan 349479	D	67	Apr	1614.9	4.40	71.06		
		98	May	1633.1	3.95	64.51	5361.4	231.31
Green Meadow Lady Diana 328414	G	132	Apr	1187.3	3.90	46.30		
		163	May	1199.4	4.09	49.06	6506.1	261.98
Green Meadow Leona 359359	E	23	Apr	1249.9	4.63	57.87		
		54	May	1715.4	4.45	76.34	2965.3	134.21
S. Green Meadow Raider 134197	D. Green Meadow Leila 253966							
Green Meadow Marietta 320444	C	212	Apr	1240.6	6.29	78.03		
		243	May	1344.2	5.41	72.72	10211.8	574.55

Galusha, Arthur G. & Sons, Green Meadow Farm, Williamstown, Mass.

Green Meadow Artist 334137	G	67	Apr	1052.5	4.62	48.63		
		98	May	1063.3	5.22	55.50	3474.9	163.79
Green Meadow Carol 310032	G	365	Apr	902.3	6.37	57.48	11791.9	682.9
Green Meadow Consort 307632	E	12	Apr	564.4	4.27	24.10		
		43	May	1604.7	4.68	75.10	2169.1	99.20
S. Green Meadow Courageous 81810 A. R.	D. Langwater Content 105258 A. R. 13928							
Green Meadow Mona 302026	E	119	Apr	1244.8	4.64	57.76		
		150	May	1231.9	4.47	55.07	6268.2	278.46
Green Meadow Vera 332884	F	7	Apr	280.0	3.77	10.56		
		38	May	1357.9	3.77	51.19	1637.9	61.75
S. Green Meadow Coronation Prince 125281 A. R.	D. Hoosac Valley Violet 214745							
Green Meadow Wilda 307631	E	2	Apr	73.7	4.37	3.22		
		33	May	1596.2	4.37	69.75	1669.9	72.97
S. Green Meadow Coronation King 109429 A. R.	D. Green Meadow Wistaria 263072 A. R. 24132							

Gardiner, Robert H., Oaklands Farm, Gardiner, Maine.

Oaklands Jamaica Sue 313667	G	365	June	665.0	6.34	42.16	9693.0	590.3
Oaklands Jess 300890	F	349	May	510.3	7.04	35.93		
		364	June	183.1	7.04	12.89	8537.1	536.0
Oaklands Joan 300893	F	335	May	79.9	6.16	4.92		
				282.9	5.62	15.90		
		365	June	997.3	5.62	56.05	10905.1	640.1

Gerry, Angelica L., Ancram House Farms, Delhi, N. Y.								
Imp. Ancram Farms Galaxy Flora 295252	D	67	June	1200.0	4.67	56.04	2820.0	118.57
Gerry, Peter G., Lake Delaware Farms, Delhi, N. Y.								
Imp. Candie's Morwenna 304513	C	158	June	1231.5	5.68	69.95	7195.3	440.89
†Count Prue's Joyce 321370	G	174	June	875.4	5.00	43.77	5411.0	273.27
Imp. Damson's Lizette III. 304523	D	227	June	955.8	4.48	42.82	8961.6	422.68
Imp. Osceola Sally 277277	D	170	June	1351.6	3.88	52.44	8820.8	403.46
†Polly du Villocq's Countess 321369	G	267	June	653.4	6.21	40.58	6235.6	346.01
Imp. Vera II. of Les Jetteries 304522	E	315	June	1090.8	4.66	50.83	13322.1	618.13
Gill, E. T., Haddon Farms, Haddonfield, N. J.								
†Caroline of Haddon 2d 308945	G	305	June	403.7	5.27	21.27	5248.7	258.2
†Haddon's Golden Eve 324322	G	226	June	578.4	4.72	27.30	4656.2	224.87
†Haddon's Starlight 2d 324323	G	195	June	712.5	4.88	34.77	5229.1	266.65
Olive of Haddon 250372	B	334	June	499.8	5.38	26.89	6927.7	397.05
Gladding, John R., Est., Borrodale Farm, Thompson, Conn.								
†Alice of Borrodale 289205	E	305	June	173.5	5.05	8.76	5739.9	301.8
†Borrodale Beebe's Almira 309803	G	305	June	398.3	5.26	20.95	6176.5	322.5
Borrodale Beebe's Camelia 309804	G	276	June	543.5	5.67	30.82	6040.1	335.84
†Borrodale Beebe's Confidence 310856	G	305	June	460.7	4.92	22.67	7398.3	380.0
Gleason, Fred C., Tamarack Ridge Farm, Sodus, Mich.								
*†Roena of the Ridge 215664	A	305	June	325.8	5.91	19.25	9635.3	530.5
Viola of the Ridge 290984	F	342	May	297.6	5.00	14.88		
		365	June	1092.5	5.00	54.63	10401.4	544.8
Golinvaux, Joseph, Waterloo, Iowa.								
Highland Place Mirth 325263	G	167	June	791.2	4.40	34.81	4498.0	205.77
†Highlad Place Nymph 261805	A	87	June	1223.4	3.85	47.10	3680.2	155.22
Highland Place Sacajawea 268986	C	181	June	1019.9	4.09	41.71	6202.9	267.67
†Highland Place Sigrid 295451	E	264	June	714.9	5.19	37.10	6418.7	343.03
†Queen May Rose of El Mere 262097	B	110	June	967.1	4.26	41.20	3712.4	166.49
Hall, Ivory A., Portland Farms, South Portland, Maine.								
Don's Lady of Portland 148754	A	206	June	1076.4	5.60	60.28	8536.6	424.21
†Easter Lily of Portland 377393	E	16	May	471.0	5.30	24.96		
		46	June	864.7	5.30	45.83	1335.7	70.79
S. Cramond Horatius 81664 A. R.	D. Mixter Farm Sister 124196 A. R. 15700							
†Royal's Lucky Creusa of Portland 198566	A	70	May	870.4	6.11	53.18		
		100	June	826.6	6.50	53.73	3083.7	175.83
Hall, S. C., Portland Farms, South Portland, Maine.								
†Lady Creusa of Portland 252058	A	131	June	960.3	4.50	43.21	4382.9	177.29
†Prince's Ladylove of Portland 325626	G	173	May	804.1	5.39	43.34		
		203	June	702.8	5.51	38.72	5658.7	269.64
Hare, Robert W., Glen Rock Farm, Sharon, Mass.								
*Massapoag Jessie 263364	B	31	May	1712.8	4.72	80.84		
		61	June	1604.8	4.62	74.14	3317.6	154.98
S. Rambleton Rambler 114699	D. Jeanette of Cobb's Corner 192228 A. R. 22222							
Massapoag Peggy 331040	G	131	June	1171.7	4.34	50.85	5455.5	236.55
Massapoag Ruth 266632	D	365	June	920.8	4.77	43.92	13456.3	635.8
*Trumpeter's Papoose 192229	A	89	June	1538.2	4.00	61.53	4726.4	178.86
Harvey, J. M., Est., Harvey Farm, Waukesha, Wis.								
Harvey Farm Dora 337074	G	17	May	583.2	4.43	25.84		
		47	June	1025.1	4.11	42.13	1608.3	67.97
S. Florham D'Arcy 129532 A. R.	D. Rhoda of Utility 172844 A. R. 22394							
Harvey Farm Emeline 269105	B	21	May	750.7	4.54	34.08		
		51	June	1072.9	4.51	48.39	1823.6	82.47
S. Florham D'Arcy 129532 A. R.	D. King's Alice of Utility 91374 A. R. 11554							
Hast, A. W., Cedar Grove Farms, Berlin Heights, Ohio.								
Virginia of Cedar Grove 321636	F	186	June	827.4	4.65	38.47	5794.1	273.13
Hast, A. W. & Sons, Cedar Grove Farms, Berlin Heights, Ohio.								
†Cedar Grove Ultra Queen 343014	G	31	May	961.3	3.80	36.53		
		61	June	1019.9	3.65	37.23	1981.2	73.76
S. Gayhead's Sir Bedivere 144549	D. Cedar Grove Ultra Fairy 294932							
Hast, Fred W., Cedar Grove Farms, Berlin Heights, Ohio.								
†Judy of Cedar Grove 237261	A	95	June	1335.7	3.95	52.76	4555.8	200.35
Haywood, T. Holt, Arden Farm, Clemmons, N. C.								
Morven's Anastasia 292842	D	242	June	585.0	5.40	31.59	5460.2	264.51
Hendee, George M., Hilltop Farm, Suffield, Conn.								
Butterfat May Rose 268481	C	175	June	906.6	5.60	50.77	6621.5	364.67
Heartsease Butterfat Jane 312141	F	150	June	1226.9	5.08	62.33	6208.2	316.09
*Hilltop Butterfat Maid 265849	B	30	Apr	1527.7	4.54	69.36		
		61	May	1629.4	4.99	81.31		
		91	June	1505.4	5.29	79.64	4662.5	230.31
S. Imp. Primrose's Butterfat 104967 A. R.	D. Imp. Golden Maid of Hilltop 150706 A. R. 19576							
Hilltop Fashion Sheila 312140	F	193	June	751.9	6.19	46.54	5814.0	348.65
Hilltop Governor's Flora 279075	C	161	June	860.5	5.79	49.82	5286.1	294.39
Hilltop Que Vive Lassie 286960	E	273	June	739.9	5.39	39.88	8283.5	428.62
Hill, George Watts, Quail Roost Farms, Rougemont, N. C.								
*Beechford's Beatrice 191200	A	238	June	1239.0	5.22	64.68	11741.4	584.20
*Claire of Burkeville 230244	A	135	June	1229.2	5.66	69.57	6248.3	341.73

Governor's Beauty's Rosanne 372817	D	317	June	870.2	6.15	53.52	10184.2	590.06
Maxim's Hazel 330081	F	8	Apr	349.9	4.73	16.55		
		39	May	1397.8	4.73	66.12		
		69	June	1300.5	4.47	58.13	3048.2	140.80
S. High Point Prince Maxim 104016 A. R.	D. Hazel of Burkeville 186425 A. R. 21509							
Oakhurst Foremost Dimple 377116	C	122	June	968.1	5.42	52.47	4197.0	219.27
Quail Roost Blanch 344760	E	17	May	679.1	4.41	29.95		
		47	June	1229.6	4.41	54.23	1908.7	84.18
S. Caumsett Taxpayer 145444	D. Bossie Beauty of Upland Farm 183059 A. R. 27889							
Quail Roost Catherine 263587	A	10	May	408.0	4.36	17.79		
		40	June	1210.4	4.36	52.77	1618.4	70.56
S. Hinds' Prince 142044	D. Jennie's Pet 241450 A. R. 25728							
Quail Roost Country Flower 330600	G	31	May	1243.8	3.90	48.51		
		61	June	1228.6	4.73	58.11	2472.4	106.62
S. Caumsett Taxpayer 145444	D. Foremost's Buttercup of Cherry View 251743							
Quail Roost Gay Bird 333310	F	26	May	951.6	4.68	44.53		
		56	June	993.3	4.31	42.81	1944.9	87.34
S. Mimosa Cavalier 137588 A. R.	D. Little Jay of Open Country 156420 A. R. 25419							
Quail Roost Hope 318448	F	10	May	393.8	4.64	18.27		
		40	June	1253.3	4.64	58.15	1647.1	76.42
S. Coker Golden Cavalier 124745	D. Appin's Hope 170456 A. R. 17118							
Red Girl of Terrace Farm 330945	G	257	June	890.0	5.50	48.95	7663.7	418.99
Rose King's Jardiniere 306338	F	289	June	1038.9	5.06	52.57	10173.3	478.81
Homestead Dairy Farm, Incorporated, Salisbury, Md.								
Courageous Jess of Locust Hill 258267	C	365	June	645.4	4.86	31.37	12843.0	554.1
Homestead Delight 266285	B	175	June	798.4	5.20	41.52	5710.0	285.59
Homestead Ellen 285320	E	307	June	633.3	5.09	32.23	8189.5	404.37
Homestead Fay 332277	G	14	Apr	381.6	3.74	14.27		
		45	May	1107.3	3.74	41.41		
		75	June	933.2	4.10	38.26	2422.1	93.94
S. Homestead Foremost Select 150023	D. Homestead Polly Anna 256882							
Homestead Foremost Audrey 307491	E	14	May	450.6	4.55	20.50		
		44	June	1055.5	4.83	50.98	1506.1	71.48
S. Foremost's Count 93847 A. R.	D. Homestead Golden Glow 185949 A. R. 26771							
Homestead Foremost Buttercup 241356	A	4	Apr	105.3	3.96	4.17		
		35	May	1470.4	3.96	58.23		
		65	June	1294.9	4.16	53.87	2870.6	116.27
S. Foremost's Count 93847 A. R.	D. Wicomico Lady Buttercup 157367 A. R. 20352							
Homestead Foremost Dairymaid 250920	C	365	May	87.1	5.72	4.98	10671.9	506.7
Homestead Foremost Faithful 266286	C	314	June	507.8	5.35	27.17	7628.0	390.51
Homestead Foremost Fancy 319936	F	23	May	847.1	4.40	37.27		
		53	June	1205.0	5.36	64.59	2052.1	101.86
S. Gerar Proud Royal 93522 A. R.	D. Homestead Foremost Rosa 221754 A. R. 26240							
Homestead Foremost Favorite 332276	G	95	June	936.2	4.74	44.38	3146.4	149.37
Homestead Foremost Fiction 332275	G	108	June	867.8	4.79	41.57	3564.0	162.80
Homestead Foremost Flower 285321	E	291	June	739.5	4.46	32.98	8727.2	407.68
Homestead Lucinda 337380	G	10	Apr	269.4	3.35	9.02		
		41	May	1285.0	3.35	43.05	1554.4	52.07
S. Homestead Foremost Select 150023	D. Homestead Banner Maid 215156 A. R. 24773							
*Homestead Marietta 199874	A	8	Apr	329.3	4.53	14.92		
		39	May	1811.7	4.53	82.07		
		69	June	1739.8	4.50	78.29	3880.8	175.28
S. Gerar Proud Royal 93522 A. R.	D. Cosquay Mary 125152 A. R. 19346							
Homestead Martha 336337	G	14	Apr	523.5	3.56	18.64		
		45	May	1281.6	3.56	45.62		
		75	June	1096.0	3.84	42.09	2901.1	106.35
S. Homestead Senator 147481	D. Homestead Foremost Heroine 241355							
Homestead Melody 319933	F	94	June	1071.4	4.32	46.28	3549.5	158.53
Homestead Starlight 277637	D	207	June	602.9	5.22	31.47	6376.4	320.79
*Homestead Star's Duchess 241358	A	7	Apr	322.6	3.69	11.90		
		38	May	1727.8	3.69	63.76		
		68	June	1354.9	4.06	55.01	3405.3	130.67
S. Mixter Courageous 90747 A. R.	D. Star's Duchess of Locust Hill 201713 A. R. 24992							
Mill Dale Bridget 217005	A	365	June	313.6	6.13	19.22	11482.3	632.7
Horneman, H. C., "Kenfleur," Danville, Ill.								
Kenfleur's Crescent Bell 374959	F	205	June	853.6	4.86	41.48	6780.5	322.77
Kenfleur's Judith Crescent 256607	B	302	June	592.3	5.44	32.22	7240.6	412.45
Kenfleur's Princess June 374960	G	186	June	174.2	4.94	8.61	4822.0	238.42
Kenfleur's Seven Spot 375518	G	180	June	572.4	6.00	34.34	4030.6	239.10
Kenfleur's Sweetheart Crescent 283308	D	196	June	969.0	4.61	44.67	5770.7	305.21
Illinois, University of, Urbana, Ill.								
Challenger of Prospect's Pride 164710	A	303	June	741.6	4.37	32.41	9353.2	413.33
*Dimple's Dot of Woodland Echo 277291	D	365	June	141.5	4.23	5.99	10639.7	488.2
Illini Lindy Blossom 323942	G	198	June	752.2	4.75	35.73	5891.4	263.99
Illini Lindy Lady Clyde 338542	G	22	May	661.5	4.86	32.15		
		52	June	878.7	4.45	39.10	1540.2	71.25
S. Lindenhurst May King 110367 A. R.	D. Clyde's Scottish Maid 283377							
*Illini Lindy Miranda Pride 303560	E	4	Apr	151.1	5.11	7.72		
		35	May	1181.1	5.11	60.35		
		65	June	933.1	4.45	41.52	2265.3	109.59
S. Lindenhurst May King 110367 A. R.	D. Miranda Pride of Oberland 86690 A. R. 10743							
Illini Pride Verna 338543	G	10	May	284.3	4.73	13.45		
		40	June	963.7	4.73	45.58	1248.0	59.03
S. Illini Miranda's Pride Troland 147657	D. Orndale Verna 272794							
*Orndale Verna 272794	C	151	June	930.0	4.67	43.43	5918.5	292.35
*Queen's Gem of Woodland Echo 277292	D	365	June	235.5	5.43	12.79	9416.7	522.5

Jones, B. F., Jr., Mrs., "Fair Acres," Sewickley, Pa.

Fairacres Irene Bordoni 343824	C	30	June	1186.4	4.10	48.64		
S. Pauline's Guardsman of Barkrest 115603 A. R.			D. Fairacres Ina Claire 212092 A. R. 25738					
Fairacres Nanette 323379	E	30	June	974.5	4.47	43.56		
S. Pauline's Guardsman of Barkrest 115603 A. R.			D. Wyomissing Leda 178946					

Kane, John Kent, Shirley Farm, Glenloch, Pa.

King's Gentle Marguerie 322919	G	212	June	644.5	5.54	35.71	5460.9	286.94
Lady Marguerie of Shirley 266558	A	76	June	1140.3	4.80	54.73	3006.6	138.90
Perfection Lass of Shirley 309650	G	365	May	180.5	6.18	11.15	9496.3	531.4
Princess May of Shirley 310161	G	335	May	750.3	5.84	43.82		
		365	June	602.5	6.00	36.15	9811.4	563.2
*Rose Marie of Shirley 294547	E	86	June	1080.7	5.01	54.14	3546.6	186.31
Shirley's Dream Girl 322920	G	226	June	508.3	6.45	32.79	4647.0	279.50

Kay, F. C., City Park Dairy, Pueblo, Colo.

Interlochs Beauty 305124	F	262	May	831.6	5.35	44.49		
		292	June	874.0	5.17	45.19	8483.1	464.35
Interlochs Fancy Fair 218017	A	228	June	1009.8	3.79	38.27	7600.0	321.57
Interlochs Fanny 242428	A	93	June	1264.8	4.02	50.84	4009.7	174.56

King, J. Edd, Maple Row Farm, Sodus, Mich.

†Lucile's Ann of Maple Row 277464	C	5	May	239.6	4.30	10.30		
		35	June	1387.5	4.30	59.66	1627.1	69.96
S. Polly's Ultra Ne Plus 109237 A. R.			D. Chevalier's Lucile of Maple Row 190482					

Leeds, Henry W., Locust Grove Farm, Westville, N. J.

*Glenwood's Frances Rose 290161	D	273	June	764.1	5.11	39.05	8681.9	412.54
*Glenwood's Pearl Rose of Locust Grove 250177	A	210	May	873.7	6.18	53.99		
		240	June	762.2	5.48	41.77	8958.2	493.96
Hardwick's Ella 288748	D	4	Apr	141.0	4.76	6.71		
		35	May	1142.4	4.76	54.38		
		65	June	912.1	4.88	44.51	2195.5	105.60
S. Mixter Hardwick 107510 A. R.			D. Yeoman's Mixter Ella 124208 A. R. 15611					
Marshallvale Jean 223633	A	148	June	971.8	5.22	50.73	5308.8	250.64
*Master Fred's May-time of Bdk. 274611	D	211	June	1251.3	5.14	64.32	10564.4	550.72
Pencoyd Nella 236526	A	189	June	796.2	4.90	39.01	5999.0	279.59
*Queen Procris 265561	C	302	June	1016.1	4.60	46.74	13793.6	601.76
Ray of Mondamin 279103	C	125	June	1072.9	4.38	46.99	4999.1	217.73
Royal's Gem of Pomeroy 258806	C	359	June	316.1	4.94	15.62	9238.3	463.03
Royelen's Cherub 321283	G	186	June	861.3	4.99	42.98	5700.6	277.86
Royelen's Gypson Queen 335916	G	137	June	934.7	5.07	47.39	4593.7	206.21
Select's Damsel 315463	G	316	May	507.7	5.36	27.21		
		346	June	689.6	5.51	38.00	8591.2	432.89
Select's Princess Daisy 315461	G	336	May	723.4	5.75	41.60		
		365	June	726.2	5.70	41.39	9669.0	526.4
Topsy's Sunshine 288747	E	227	June	935.0	4.67	43.66	8485.3	400.60
Woodlawn's Anabel 177646	A	98	June	984.7	4.94	48.64	3455.1	180.27

Leman, J. Howard, Frankland Farms, Hopkinton, Mass.

Frankland Priscylla 326440	G	172	June	767.3	6.10	46.81	4806.9	271.27
*Gloria of Frankland 252625	A	193	June	1288.2	5.91	76.13	9367.9	547.56
*Langwater Cherry Blossom 307370	D	79	June	1457.2	5.06	73.73	3796.8	182.17
Rose of Frankland 221379	A	273	June	474.2	5.60	26.56	7568.1	430.57

Liebers, Lawrence, "Skyline," Lincoln, Nebr.

*Liberty's Gretta 300882	E	146	June	910.7	5.71	52.00	4793.9	248.93
†Skyline's Brilliant Star 343555	G	177	June	646.8	5.90	38.16	4212.5	223.75
*†Skyline Ultimas' Happy Girl 307992	E	67	June	1160.2	4.75	55.11	2783.2	127.59

Loker, C. E., Dun-Roven Farm, Germantown, Ohio.

†Dun-Roven Butter Cup 259018	A	26	May	854.6	3.68	31.45		
		56	June	1046.1	3.68	38.50	1900.7	69.95
S. Richel Senator Master 112076 A. R.			D. Emerita of Mountrose 173214					
†Dun-Roven Dimple 338263	G	87	June	764.9	4.51	34.50	2183.5	98.16
†Dun-Roven Grace 291365	C	31	May	1228.7	5.29	65.00		
		61	June	1106.3	5.05	55.87	2335.0	120.87
S. Governor's Cherub of Firestone Farms 128719			D. Grace of Valley Home 208093 A. R. 22884					
†Mabel's Hilda of Pleasant View 256175	A	70	May	1258.5	4.10	51.60		
		100	June	1012.7	4.29	43.44	3880.8	183.14

Loree, L. F., Bowood Farm, West Orange, N. J.

†Barberry of Bowood 294063	E	242	June	463.1	5.01	23.20	6402.4	308.43

Marsalis, Thomas, My Lord's Gift Farm, Queenstown, Md.

Caumsett Northern Emerald 285227	E	292	June	755.1	5.47	41.30	9440.2	506.86
Crusader's Bettina 311341	F	114	June	919.7	5.13	47.18	3718.5	192.48
Crusader's Chorus Girl 309421	E	10	Apr	427.8	4.08	17.45		
		41	May	1318.8	4.08	53.81		
		71	June	1181.4	4.29	50.68	2928.0	121.94
S. Gerar Crusader 123045			D. Courageous Chorine of Locust Hill 221965					
Green Meadow Cornelia 334025	G	150	June	1018.2	5.29	53.86	5250.5	277.20
Green Meadow May Lady 337454	G	9	May	277.7	4.04	11.22		
		39	June	955.3	4.53	43.28	1233.0	54.50
S. Green Meadow Ambition 146344			D. Green Meadow May Wort 324925					
Green Meadow Sunshine 331067	F	24	May	899.2	4.09	36.78		
		54	June	1049.9	4.40	46.20	1949.1	82.98
S. Green Meadow Ambition 146344			D. Green Meadow Sunray 226330 A. R. 26155					
*Hilltop Butterfat Rosette 265850	B	30	June	1718.5	4.55	78.19		
S. Imp. Primrose's Butterfat 104967 A. R.			D. Roselle of Fox Valley 61739 A. R. 8157					

Pebbles' Patricia of Locust Hill 221967	A	185	June	1194.5	5.31	63.43	7416.6	376.98
Procris Yarico of Union Hill 326985	G	205	June	894.9	5.86	52.44	6374.8	328.09
Show Girl's Dew Drop 321317	G	308	June	829.8	4.46	37.01	9462.3	410.65
Marshall, J. Albert, Marshallvale Farm, Kennett Square, Pa.								
†Marshallvale Abbie 280883	D	296	June	561.3	6.26	35.14	6902.4	389.85
†Marshallvale Cherry Blossom 272094	D	305	June	185.8	5.10	9.48	7438.1	339.2
†Marshallvale Evelyn 320774	G	176	June	699.6	5.01	35.05	4873.4	231.81
Marshallvale Luxury 306371	F	124	May	764.6	5.01	38.31		
		154	June	641.9	4.94	31.71	4209.1	185.00
†Marshallvale Ruth 296348	E	283	June	638.5	4.92	31.41	7806.6	350.33
Maryland Agricultural Experiment Station, College Park, Md.								
Warrior's Pearl of Rossbourg 299260	F	167	June	744.7	3.83	28.52	4808.6	197.84
Warrior's Rose of Rossbourg 273295	D	273	June	773.7	4.77	36.91	8417.6	342.42
Massachusetts State College, Amherst, Mass.								
Bay State Justine 318187	F	73	June	921.2	4.35	40.07	2274.3	101.37
Bay State Tabitha 266615	C	70	May	1460.3	4.19	61.19		
		100	June	1273.8	4.83	61.52	4574.6	244.19
McCormick, Chauncey, Mrs., Saint James Farm, Naperville, Ill.								
*Champion's St. James Joan 296535	D	115	June	1197.3	4.01	48.01	5184.2	215.53
*Corium Ultimas' Idalia 231122	A	87	June	1271.6	4.26	54.17	3592.4	152.29
*Illustrator's May Queen 235847	A	52	May	1380.6	4.40	60.75		
		82	June	1131.0	4.87	55.08	3407.2	166.61
St. James Champion's Isabelle 320230	F	137	June	1045.2	3.94	41.18	5110.6	188.31
St. James Champion's Levity 320231	G	154	June	821.1	5.48	45.00	4921.8	234.37
St. James Hebe 313155	G	362	June	681.9	4.50	30.69	9285.3	398.28
St. James Verlinda 313156	F	219	June	869.1	4.85	42.15	7356.5	338.15
McLean, George P., Est., Holly Farm, Simsbury, Conn.								
Holly Farm Delores 280710	C	100	June	1512.6	5.35	80.92	5346.5	278.93
Holly Farm Lucy 325883	G	226	June	905.7	5.32	48.18	6728.4	344.08
Holly Farm Lustre 380933	G	177	June	870.1	5.28	45.94	5144.0	267.26
*Holly's Charm 262557	A	365	June	36.4	5.51	2.01	17257.3	872.3
Holly's Golden Sunbeam 329323	G	211	June	873.2	5.06	44.18	6547.3	326.40
*Holly's Irene 254401	A	118	June	1229.9	5.33	65.55	5327.8	266.06
Holly's Lady Evelyn 295033	E	261	June	952.1	5.35	50.94	9593.1	518.29
McLeod, F. H., Florence, S. C.								
Estel of Clover Farm 332058	F	28	May	754.5	4.22	31.84		
		58	June	863.1	4.04	34.87	1617.6	66.71
S. Grapelawn Holliston 104981 A. R.	D. Phylis of Clover Farm 239640							
Golden May King's Rose Sequel 366255	G	28	May	679.8	4.52	30.73		
		58	June	787.9	4.51	35.53	1467.7	66.26
S. Gay's Pet 187655	D. Gay's Golden May King 288491							
Hazelwood's Celia 329413	F	28	May	917.4	4.86	44.59		
		58	June	979.9	5.00	49.00	1897.3	93.59
S. Hazelwood's Hector 168107	D. Hazelwood's Betsey 268054							
High View's Gold Bell 304305	E	9	May	238.5	4.91	11.71		
		39	June	1007.8	4.91	49.48	1246.3	61.19
S. Coker Galaxy Gold 109344	D. Lady Molly's Bell of Oak Grove 194984 A. R. 23782							
Merriman, J. A., Eugene, Oregon.								
†Peggy Ima 301138	E	85	June	950.4	5.32	50.56	2966.0	145.04
Merriman, J. A., Mrs., Eugene, Oregon.								
†Bernice of Oak Grove 277315	C	76	June	950.9	5.35	50.87	2382.9	125.91
†Helen of Benton 303481	E	109	June	942.4	5.15	48.53	3553.4	180.44
Millay Brothers, Richmond, Maine.								
Cavalier's Clotilda of Millay Homestead 246351	A	85	May	1204.2	5.68	68.40		
		115	June	1147.6	5.44	62.43	4448.4	236.53
Dolly Varden of M. H. 273292	B	61	May	1307.9	5.59	73.11		
		91	June	1245.5	5.37	66.88	3814.6	192.58
Princess of Millay Homestead 264816	B	24	May	808.0	5.54	44.76		
S. Prince of Millay Homestead 59160 A. R	D. Mabel's Jewel of Millay's Homestead 152358 A. R. 22321							
Miller, B. D., Bethany Homestead Farms, Honesdale, Pa.								
Bethany Alma 309840	F	230	June	807.8	5.75	46.45	6894.2	375.62
†Bethany Arabella 319154	F	14	Apr	416.1	3.96	16.48		
		45	May	1080.3	3.96	42.78	1496.4	59.26
S. Imp. Archer of Cloture 133486 A. R.	D. Park's Pinecliff Rosie of Kodan 2d 153249							
Imp. Bethany Lucille 309844	F	311	June	876.6	5.56	48.74	9996.9	529.12
Bethany Phoebe 303281	F	243	May	814.6	5.79	47.17		
		273	June	798.2	4.60	36.72	8122.4	388.13
Bethany Poppy 309845	F	260	June	1041.8	4.54	47.30	9228.2	407.06
Bethany Princess 309843	F	315	June	605.8	6.40	38.77	7278.3	409.73
*Homestead Audrey 270712	D	324	June	795.9	5.45	43.38	10007.2	508.53
Imp. Homestead Florita 285452	D	173	June	617.2	5.25	32.40	4500.5	216.52
*†Langwater Hayes Daisy 177726	A	111	June	1328.3	4.10	54.46	4971.3	205.07
*†Red Echo Jessica 122562	A	305	June	803.0	5.30	42.56	11052.2	612.0
Miller, John A., Meadowbrook Farm, Nazareth, Pa.								
*Highland Farms Neptune's Pride 242836	A	25	May	1192.0	4.51	53.76		
		55	June	1518.6	4.51	68.49	2710.6	122.25
S. Albamont Neptune 87421 A. R.	D. Highland Farms Crescenda's Pride 195782							
Highland Farms Neptune's Winner 242831	A	78	June	1134.9	4.93	55.95	2986.4	141.55
Honoriette of Meadow Brook 266268	C	73	June	1324.8	4.49	59.48	3227.7	146.06
Lady Dawn of Meadow Brook 327470	G	122	June	925.9	4.48	41.48	3801.2	162.36
Neptune's Marie Antoinette 331445	G	91	June	1228.5	4.61	56.63	3825.6	171.96

Ultra May of Meadow Brook 273646	C	67	June	1438.5	4.87	70.05	3388.9	162.30
Miller, Minnie W., Thousand Springs Farm, Wendell, Idaho.								
Easter of Thousand Springs 310487	G	334	June	1010.8	4.17	42.15	9729.0	428.77
*Peaches of Thousand Springs 175071	A	247	June	1095.7	4.10	44.92	10117.2	416.06
Penelope of Thousand Springs 323465	G	253	June	949.7	4.47	42.45	8329.5	346.70
Valeria of Thousand Springs 327259	G	90	June	986.4	4.79	47.25	3268.2	156.73
Mills, Charles S., Brechinwood Farm, Jaffrey, N. H.								
*†Brechinwood Faith 287822	B	118	June	966.1	4.93	47.63	4196.8	219.79
†Brechinwood Sequel Generous 341027	G	305	June	153.7	5.15	7.92	6133.4	326.7
†Nashoba Nobleman's Pride 379334	F	136	June	796.0	4.70	37.41	3677.8	175.49
Minnesota, University of, North Central Experiment Station, Grand Rapids, Minn.								
*Moccasin Belle 262435	B	273	June	644.5	4.76	30.68	7425.8	343.04
*Moccasin Comma 206375	A	325	June	564.8	5.39	30.44	7865.0	418.05
Moccasin Constance 268394	D	340	June	583.9	5.25	30.65	9033.3	447.64
Moccasin Cyrene 309190	G	364	June	582.5	5.50	32.04	8912.2	467.40
Moccasin Daisy 319046	G	208	June	734.6	5.11	37.54	5234.7	269.51
Moccasin Donabelle 344548	G	241	June	657.3	4.88	32.08	6647.1	314.96
Moccasin Donalba 298497	E	120	June	1139.2	4.76	54.23	5149.0	219.19
Moccasin Florence 268395	D	320	June	659.8	4.35	28.70	9190.5	407.16
Moccasin Lyra 309189	G	334	June	285.7	3.99	11.40	5094.0	232.68
Minotto, James, The Mission Ranch, Phoenix, Ariz.								
Isabelle of Mission Ranch 327532	F	171	June	852.9	4.56	38.89	5400.0	240.51
Woody Nook's Isabelle 187012	A	144	June	1034.8	5.00	51.74	6051.4	297.78
Mistr, A. & Sons, Midview Farm, Richmond, Va.								
Lena of Hyco 325832	A	352	June	607.2	5.37	32.61	12236.7	598.90
Midview's Gladys 326920	G	249	June	539.6	4.82	26.01	5155.2	256.17
*†Midview's Gold Dust 308955	E	77	June	1222.9	4.59	56.13	3434.4	149.01
Midview's Phoebe 326922	G	258	June	470.5	4.67	21.97	5482.0	255.87
Pearl of Gloucester Place 269359	B	282	June	606.2	4.94	29.95	7453.2	363.20
Morris, E. B., Bolton Farm, Bristol, Pa.								
Boulderwood Calla Lily 230026	A	281	June	1192.7	4.93	58.80	12134.8	576.40
Bravery's Myrtle of Bolton 309367	E	30	June	1369.4	3.77	51.63		
S. Langwater Bravery 67011 A. R.	D. Broadhurst Eula 186118							
Dimple Grace of Bolton Farm 261550	C	257	June	649.0	4.92	31.93	6425.1	294.37
Mary of Bolton 289236	D	107	June	1105.2	4.08	45.09	4290.9	159.86
Raider's Leda of Bolton 291909	E	147	June	1218.3	4.87	59.33	6353.5	327.13
Royal Frances of Bolton 288791	E	273	June	985.8	4.86	47.91	10411.0	509.91
Star's Daylo Heroine 273520	D	331	June	920.3	5.99	55.13	10879.6	601.59
†Trixie's X ray of Bolton 333661	G	30	June	910.9	3.30	30.06		
S. Trixie's King of Firestone Farms 118298	D. Resolute's X ray of Harriton 223094 A. R. 23205							
Morse, Darwin S., "Green Meads," Richmond, Mass.								
Aiyukpa L. Nancy 321873	G	146	Apr	888.4	6.10	54.19		
		177	May	833.7	6.20	51.69	5469.7	297.46
*Green Meadow Wistaria 263072	A	134	Apr	1419.0	5.65	80.17		
		165	May	1420.4	4.88	69.32	8585.9	406.65
Green Meads Beulah 349029	E	308	Apr	459.8	6.75	31.04		
		339	May	468.4	5.85	27.40	8184.8	440.37
Green Meads Phyllis 349027	B	7	Jan	286.8	5.60	16.06		
		35	Feb	1368.7	5.60	76.65		
		66	Mar	1471.8	5.53	81.39		
		96	Apr	1346.4	5.95	80.11		
		127	May	1329.4	6.20	82.42	5803.1	336.63
S. Edgerton's May Rose Butter Boy 70457	D. Brook Farm Phyllis 141153							
Green Meads Theda Pearl 349031	F	293	Apr	717.3	6.50	46.62		
		324	May	740.6	5.84	43.25	9010.8	476.77
Green Meads Thelma 349034	G	19	Apr	710.5	4.49	31.90		
		50	May	1399.6	4.49	62.84	2110.1	94.74
S. Green Meadow Watchful 154429	D. Green Meads Theda 349028							
Munn, Wayne A., Janesville, Wis.								
†Valentine's Cherry's Islander Buttercup 233809	A	100	June	1121.3	3.99	44.74	4039.8	170.84
†Valentine's Honour Beautiful 348874	E	112	June	862.1	4.65	40.09	3750.2	174.27
National Farm School, The, Farm School, Pa.								
*Bellma's Maid of Farm School 3d 207641	A	212	June	993.2	4.63	45.99	8039.2	368.80
Clio's Belle of Farm School 313345	F	321	June	791.3	5.00	39.57	8677.6	455.26
Cornelia's Ultra Gift 313346	F	212	June	655.3	5.02	32.90	4768.1	247.32
Farm School Bonita 370863	G	122	June	750.6	4.78	35.88	3319.1	149.70
King Masher's Primrose 326628	G	162	June	732.7	6.39	46.82	4865.8	277.30
North Carolina State College of Agriculture, Raleigh, N. C.								
Carolina Moon 295488	E	290	June	551.9	5.73	31.62	6140.2	296.14
Cherrywood 295489	F	327	June	827.0	4.99	41.27	10151.1	459.90
Wern's Show Girl 327385	F	71	June	1092.5	4.43	48.40	2495.6	105.00
O'Hara, J. P., Brookside Farm, Ensenore, N. Y.								
†Beechford's Lassie 326997	F	30	June	771.4	5.68	43.82		
S. Beechford Bloomfield's Lad 150688	D. Cavalier Ultra's Lassie 239595							
Oklahoma Agricultural & Mechanical College, Stillwater, Okla.								
Honoria of Primrose 239844	A	284	June	715.0	4.07	29.10	9142.7	359.02
Regent's Oklahoma Star 320858	F	108	June	1120.5	3.72	41.68	4364.4	170.29
Page, L. A., "Minnewashta Maples," Excelsior, Minn.								
Minnewashta Clematis 309704	G	365	June	633.9	4.60	29.16	13594.6	608.3
Minnewashta Dorothy 317832	F	226	June	851.5	5.20	44.28	6736.1	333.88

Minnewashta Harriet 320290	G	247	June	946.6	5.15	48.75	8742.4	419.30
Minnewashta Helenium 300691	E	289	June	992.5	4.56	45.26	9518.8	442.13
Minnewashta Lillian 321996	G	266	June	783.4	4.68	36.66	7878.6	350.40
Minnewashta Tricksy 329583	G	153	June	724.5	5.51	39.92	4200.4	204.10
Page, L. A. & Sons, "Minnewashta Maples," Excelsior, Minn.								
Minnewashta Lady Fawn 300690	E	326	June	668.4	5.27	35.22	8124.9	413.73
Minnewashta Nancy 322728	G	249	June	763.5	5.30	40.47	6541.0	336.41
Pelouze, William Nelson, "Alta Vista," Lake Geneva, Wis.								
Foremost May Royal's Secret 306929	F	212	June	865.8	5.09	44.07	7393.4	378.41
Rockingham Gay Girl 356496	G	365	June	352.1	5.16	18.17	11239.5	545.9
Thankful of Alta Vista 311036	F	198	June	803.8	5.60	45.01	5732.0	313.52
Penney-Gwinn Corporation, J. C., Emmadine Farm, Hopewell Junction, N. Y.								
Fayroyal's Gem 305759	D	209	June	1002.1	4.91	49.20	8239.3	375.29
Fayroyal's Gentle Lady 305769	E	365	June	470.6	6.12	28.80	11424.0	608.6
Fayroyal's Hagar 342779	G	135	June	908.1	4.30	39.05	4481.7	182.58
Fayroyal's Harriot 347771	G	273	June	586.9	5.95	34.92	6845.4	387.76
Fayroyal's Helga 347883	G	312	June	760.8	5.60	42.60	9199.5	531.03
Fayroyal's Hilda 347884	G	315	June	797.8	5.53	44.12	10897.2	568.14
Foremost Golden Dawn 334053	E	127	June	1095.0	4.63	50.70	5201.1	226.50
Foremost Helene 341009	G	307	June	750.4	5.87	44.05	8623.5	480.13
Foremost Heliotrope 355050	G	207	June	819.9	6.20	50.83	6694.6	356.30
Foremost Hiawatha 341835	G	365	June	372.2	5.43	20.21	8221.2	389.6
Lelah's Fanita 277096	C	342	June	1123.9	5.57	62.60	13476.6	755.06
*Mayprince's Echo 249144	A	365	June	144.1	6.31	9.09	13178.4	682.5
*Mayprince's Floella 277107	D	344	June	748.7	6.12	45.82	10957.3	636.33
Superb's Hawthorne 358762	G	117	May	927.5	6.22	57.69	3903.7	179.55
*Valor's Charity 187201	A	155	June	1056.5	5.17	54.62	5621.0	298.90
Valor's Fi Fi 277110	D	365	June	130.8	6.32	8.27	10631.9	574.5
Valor's Honesty 347885	G	313	June	907.4	4.97	45.10	11376.0	545.17
Post, George B., Kenilwood Farms, Bernardsville, N. J.								
*Imp. Boese of the Grove 291736	A	119	June	1139.3	4.09	46.60	5616.4	257.31
*Imp. Brilliant of Kenilwood 264271	B	113	June	1093.4	4.84	52.92	4812.9	251.40
*†Countess May of Kenilwood 264272	C	116	June	1041.6	4.57	47.60	4771.6	245.66
Sunnybrook Jade 292035	E	313	June	715.7	5.15	36.86	8260.8	409.98
*†Valentine's May Belle 204071	A	139	June	1389.5	4.00	55.58	6909.0	316.28
Rasmussen, Th., M. & R. Guernsey Dairy Farm, Eagle River, Wis.								
Lindenhurst Fifi's Ultimas 238948	A	277	June	883.4	5.15	45.50	9448.7	493.90
Rasmussen, Th. & Matthiesen, W., M. & R. Guernsey Dairy Farm, Eagle River, Wis.								
*Mound View Charming Duchess 275331	A	365	June	617.8	5.45	33.67	16827.8	823.4
Mound View Vera 285730	A	365	June	206.2	5.06	10.43	13905.7	676.3
Mound View Verbena 282405	A	365	June	598.1	4.88	29.19	13707.2	603.1
Sweetheart of M. R. Dairy 338183	G	181	June	857.1	5.20	44.57	5772.3	284.84
Rea, Henry R., Mrs., "Farmhill," Sewickley, Pa.								
*Daffodil of Farmhill 291985	E	190	June	1228.4	4.32	53.07	8611.7	368.39
*Imp. Ringdale III. of La Mare 248923	A	234	June	1206.4	5.70	68.76	11356.8	671.11
Ridgly, W. Silas, "Ridglydale," Casner, Ill.								
Bernice of Ridglydale 341247	G	221	June	837.3	5.26	44.04	6884.2	372.62
Chestnutwold Flower 322784	G	173	June	994.3	4.35	43.25	6939.3	287.01
Chestnutwold Sweetheart 314020	G	221	June	785.2	4.92	38.63	6200.8	302.13
Green Meadow Sunrise 338465	E	286	June	712.2	5.76	41.02	8497.3	465.95
*Hilltop Teddy R.'s Honeymoon 222846	A	318	June	886.8	5.44	48.24	11081.6	588.28
Langwater Red Tulip 327078	G	181	June	790.1	4.66	36.82	5582.3	255.50
*Lura's Daisy of Maple Grove 187953	A	231	June	842.3	5.15	43.38	8059.1	425.87
Maple Lane Merry Bell 333901	G	273	June	665.4	5.27	35.07	6976.4	364.19
Marie of Ridglydale 314897	F	242	June	687.6	6.06	41.67	6204.8	370.82
Mary of Ridglydale 314896	G	365	May	49.9	5.47	2.73	12424.7	638.8
Ridglydale's Jade Rose 345452	G	167	June	746.2	6.30	47.01	4848.0	282.35
Ridglydale's Monarch's Lena 363584	G	155	June	938.8	4.56	42.81	5640.2	245.99
Rueping, F. J., Corium Farm, Fond du Lac, Wis.								
Corium Pride's Kanita 291035	E	346	June	918.1	5.67	52.06	11700.5	648.10
Corium Proud Lane's Maisie 341707	G	27	Apr	881.2	4.36	38.42		
		58	May	1105.8	4.50	49.76		
		88	June	1041.8	4.25	44.28	3028.8	132.46
S. Proud Lane of Echo Glade 131568	D. Corium Ultimas Dolly's Galatea 203703 A. R. 23829							
Corium Slogan's Leah 332801	G	27	Apr	1187.0	4.33	51.40		
		58	May	1327.9	4.84	64.27		
		88	June	1283.5	4.36	55.96	3798.4	171.63
S. Langwater Slogan 166129	D. Corium Ultimas' Jedettine 270924							
*Corium Ultivan Kit 286066	E	347	June	560.7	5.29	29.66	10664.8	499.69
Scoville, Robert & Herbert, Grassland Farms, Taconic, Conn.								
*Grassland Benaquel 263673	C	160	June	1551.9	4.03	62.54	9602.7	380.68
†Grassland Emaline 303079	F	303	June	639.3	4.73	30.24	8477.5	356.33
Grassland Frantine 309533	G	303	June	510.7	6.43	32.84	8470.9	402.51
Grassland Gretine 309535	F	212	May	1135.2	4.63	52.56		
		242	June	1002.3	4.83	48.41	9305.1	384.69
†Grassland Rosquel 303082	F	162	June	1192.2	4.64	55.32	6559.2	284.21
†Grassland Stellaquel 309536	F	88	June	949.9	4.79	45.50	3034.7	139.89
*†Grassland Undine 263674	C	112	May	1175.7	4.49	52.79		
		142	June	1027.6	4.17	42.85	6089.8	258.17
Grassland Valeden 309537	G	273	June	793.2	4.60	36.49	9009.0	378.34
†Grassland Valerma 329819	G	88	May	1182.7	4.98	58.90		
		118	June	1073.8	4.43	47.57	4373.1	193.42

*Grassland Valmaid 241742	A	257	June	1264.9	4.34	54.90	12955.6	551.72
Scudder, Julia R., Scudder Ranch Dairy, Yakima, Wash.								
†Fircrest La France's Peachblossom 202640	A	153	June	1320.3	4.31	56.90	6954.5	318.79
†Scudder Ranch Celia Van 351187	E	81	June	1253.4	4.44	55.65	3361.3	151.71
†Scudder Ranch Mary 378422	G	160	June	1162.1	5.43	63.10	6675.6	331.41
†Scudder Ranch Ula 355157	D	165	June	865.1	4.90	42.39	5388.9	260.90
Sears, Clara Endicott, The Pergolas Farm, Harvard, Mass.								
Nashua Honey Dell 295563	E	178	June	818.9	5.35	43.81	5261.2	286.43
Nashua Sun Ring 319767	F	178	June	859.0	4.36	37.45	5718.3	239.08
Squire, Andrew, Valleevue Farm, Chagrin Falls, Ohio.								
*Bessie's White Star 233262	A	300	June	764.3	5.89	45.02	9399.1	509.98
*Florodora of Valleevue 265491	B	197	June	1063.7	4.70	49.99	8010.5	379.76
*Radium's Dairy Maid 289694	A	74	May	2076.9	4.26	88.48		
		104	June	1781.7	3.89	69.31	6300.5	283.06
Royal's Pride of Valleevue 301796	F	265	June	752.2	5.20	39.11	7450.5	369.66
Stackley, J. F., 2d, Pine Ridge Guernsey Farm, Florence, S. C.								
Gay's Golden May King 288491	D	128	June	1089.6	4.62	50.34	4927.9	242.37
*Hazelwood's Rosebud 251692	B	317	June	685.3	5.54	37.97	9910.0	522.23
Watershed's Uznaga 325331	G	244	June	862.4	4.15	35.79	8273.8	339.81
*Weigelia of Clover Farm 226955	A	365	June	166.0	5.28	8.76	11259.4	598.1
Stackley, M. D., Florence, S. C.								
*Carolina Frances 300838	A	248	June	989.4	5.09	50.36	10012.7	532.09
*Florentine Eastern Hope 248109	B	278	June	989.5	4.66	46.11	11092.4	518.60
Stone, Carrie M., Great Hill Farm, Marion, Mass.								
Great Hill's Coco 285869	E	212	June	897.3	5.43	48.72	7092.6	396.30
Great Hill's Kindness 313770	G	319	June	696.2	5.77	40.17	8862.9	497.11
Great Hill's Peony 288646	E	225	June	702.3	5.29	37.15	6753.5	364.97
Great Hill's Pollyana 290011	E	206	June	597.4	5.86	35.01	5771.6	346.41
Great Hill's Prior's Pride 321131	G	242	June	603.4	5.35	32.28	6206.4	318.90
Talmage, John F., Audley Farms, Mendham, N. J.								
†Imp. Audley Daisy 268637	D	305	June	46.1	6.01	2.77	7989.0	421.8
†Audley Lily G. 268636	D	229	June	654.2	5.24	34.28	5970.5	315.69
†Audley's Countess 326031	G	158	June	658.6	5.23	34.44	3747.8	188.96
†Audley's Mary Lou 298184	E	109	June	888.9	4.72	41.96	3724.7	177.23
Audley's Prairie Poppy 322863	G	292	June	761.8	4.54	34.59	7538.9	341.43
†Audley's Princess Pat 326030	G	158	June	592.7	4.47	26.49	3637.8	167.89
†Audley Sweet Brier 291167	E	304	June	622.3	3.88	24.15	8796.6	380.67
*Imp. Blanchette of Bickleigh 239229	A	198	June	1320.5	4.98	65.76	8908.1	445.69
*†Coventry Fanny Bud 251114	C	265	June	786.6	5.50	43.26	9088.9	468.33
*Imp. Fanny's Queen Valentine of Melrose 175179	A	141	June	1600.1	4.18	66.88	8390.8	362.14
*†Imp. Osceola Isabel 263644	A	293	June	343.6	5.71	19.62	7938.4	395.07
Tuttle, Howard B., Biscoe Farm, Middlebury, Conn.								
*†Biscoe Irene 329229	C	126	June	844.6	5.80	48.99	4040.4	223.56
*Eudeyne 310843	A	113	June	1209.6	5.44	65.80	4839.7	253.39
Van Wagner, Alson D., Vancrest Farm, Hyde Park, N. Y.								
†Rose Bud of Vancrest 305809	E	164	June	714.9	5.46	39.03	5448.3	296.53
*†Thankful of Vancrest 266492	C	132	June	890.8	5.35	47.66	4471.0	227.95
†Vancrest Thankful's Pride 368397	G	108	June	661.6	4.55	30.10	2667.4	119.63
Van Wagner, Frank, Vancrest Farm, Hyde Park, N. Y.								
†Glensmere's Topsy 256567	B	303	June	64.3	6.46	4.15	7001.3	355.4
†Violet's Queen of Vancrest 341759	G	97	June	918.9	4.60	42.27	3210.4	137.08
Wyebrook Truth 306901	E	243	June	743.9	5.65	42.03	7380.2	383.63
Vermont Agricultural Experiment Station, Burlington, Vt.								
U. V. M. Lela May 327444	G	140	June	859.9	4.16	35.77	4169.7	171.31
U. V. M. Winsome 316493	F	246	June	494.8	4.75	23.50	6082.6	271.66
*Woodbine's Golden Face 126540	A	324	June	666.5	5.74	38.26	11106.8	567.40
Washington, State College of, Pullman, Wash.								
Chinook Cherub Daphne 364757	F	30	Apr	1022.9	4.13	42.25		
		61	May	1116.6	4.19	46.79		
		91	June	986.8	4.36	43.02	3126.3	132.06
S. Cherub of Washington State College 112291		D. Chinook Secret Cherub Cynthia 318131 A. R. 28446						
Chinook Secret Cherub Diana 353851	E	187	June	785.8	5.35	42.04	5599.7	265.41
Chinook Secret Cherub Fanny 364756	G	132	June	826.5	4.89	40.42	3819.6	177.86
Wells, F. U., Quon-Quont Stock Farm, Whately, Mass.								
Courtier's Clarissa of Oberland 242029	A	120	Apr	875.4	5.47	47.88		
		151	May	897.2	5.44	48.81	4673.1	258.15
*Highland Farms Jane's Sequence 242842	A	4	Jan	138.0	6.13	8.46		
		32	Feb	1134.8	4.89	55.49		
		63	Mar	1178.1	4.54	53.49		
		93	Apr	1019.6	4.74	48.33		
		124	May	1001.8	5.02	50.29	4472.3	216.06
S. Rockingham Sequence 108452 A. R.		D. Highland Farms Jane's Peerless 195195						
Ruby of Dawes Hill 330454	B	2	Mar	66.7	5.17	3.45		
		32	Apr	1106.6	5.17	57.21		
		63	May	1045.9	4.45	46.54	2219.2	107.20
S. Sitting Bull's Sachem 94191		D. Polly of Grand View 167937						

*Schaaffield Kermit's Jane 289590	E	3	Jan	90.8	4.78	4.34		
		31	Feb	987.7	4.78	47.21		
		62	Mar	1050.0	4.82	50.61		
		92	Apr	854.7	4.72	40.34		
		123	May	855.1	4.50	38.48	3838.3	180.98
S. Bosworthfield Kermit 131367 A. R.	D. Highland Farms Jane's Sequence 242842							
Schaaffield Kermit's Winner 300234	G	341	Apr	626.4	5.30	33.20		
		365	May	459.5	5.30	24.35	9069.8	444.3
White, Burton F., Stoneleigh Farms, Carmel, N. Y.								
Blue Violet of Homestead 205014	A	150	June	1256.2	4.06	51.00	6782.8	264.38
Dewdrop of Red Hill 277208	D	269	June	1268.0	3.96	50.21	12400.2	482.04
†Mt. Stinson Marguerite 304448	C	119	June	1043.1	4.60	47.98	4146.3	179.62
†Pleasant Valley's Buttercup 293130	C	114	June	997.9	4.89	48.80	4015.5	183.84
White, L. S., White Farms, Cairo, N. Y.								
Fannie of White Farms 246835	A	13	May	585.2	4.01	23.47		
		43	June	1483.7	4.21	62.46	2068.9	85.93
S. Africander Duke of White Farms 114546	D. Triple Oaks Fannie 198929							
Lisette of White Farms 2d 338860	G	19	May	605.2	4.11	24.87		
		49	June	1037.3	4.09	42.43	1642.5	67.30
S. Bournedale Rex 159247	D. Lisette of White Farms 270619							
Polly of White Farms 347536	G	22	May	866.9	4.59	39.79		
		52	June	1229.3	4.36	53.60	2096.2	93.39
S. Bournedale Rex 159247	D. Dairy Maid of White Farms 3d 215354 A. R. 24477							
Rex's Damsel 339592	G	10	May	372.6	4.98	18.56		
		40	June	1281.9	4.53	58.07	1654.5	76.63
S. Bournedale Rex 159247	D. Damsel of White Farms 234917 A. R. 26496							
Wigglesworth, Edward, Meredith Farm, Topsfield, Mass.								
Meredith Eloise 365554	G	353	June	620.1	5.07	31.44	9590.4	464.37
*Meredith Fancy 337884	D	289	June	861.1	5.20	44.78	10745.9	493.46
Meredith Marigold 362213	E	12	May	392.3	4.17	16.36		
		42	June	1062.2	4.17	44.29	1454.5	60.65
S. Birchfield Laddie 150813	D. Meredith Marjory 296648							
*Meredith Monazite 263322	A	212	June	989.7	5.12	50.67	7855.4	399.85
*Meredith Navicella 297328	A	8	May	299.6	4.55	13.63		
		38	June	1289.0	4.55	58.65	1588.6	72.28
S. Atamannsit Leader 85020 A. R.	D. Lady May of Meredith Farm 178173 A. R. 21701							
Meredith Pauline 379790	G	150	June	1016.6	5.30	53.88	5490.6	253.10
*Meredith Radiant 335147	D	341	June	882.3	5.77	50.91	11876.2	608.79
Williams, F. L., Law-Will Farm, Hope, R. I.								
†Greyholme's Proud Ruby 290571	D	130	June	874.4	4.08	35.68	4155.4	170.41
†Law-Will's Evelyn 309228	E	107	June	796.7	4.30	34.26	2980.4	135.71
†Marilla of Ard-Na-Clachan 337196	G	101	June	687.3	4.46	30.65	2458.4	111.73
†Meredith Isabelle 341422	G	9	May	298.8	4.08	12.19		
		39	June	990.2	4.08	40.40	1289.0	52.59
S. Birchfield Laddie 150813	D. Meredith Bluebell 270405							
†Valiant's Esther of Law-Will 342945	G	150	June	776.7	4.40	34.17	4440.2	191.67
†Valiant's Inez of Law-Will 342946	G	31	May	724.6	5.19	37.61		
		61	June	678.7	4.39	29.79	1403.3	67.40
S. Homestead Valiant 152370	D. Imp. Clara's Osceola of King's Mills 239232							
Willyard Brothers, Ravenna, Ohio.								
Fairfield Yellow Rose 302289	F	320	June	814.8	4.17	33.98	9595.1	434.30
Goldseeker's May Fern 292998	D	102	June	1102.7	3.99	44.00	4271.4	165.47
King's Lady Annabelle 325860	D	158	June	984.8	4.23	41.66	6189.6	255.18
Raymond's Flapper of B. J. F. 279686	C	31	May	1587.8	4.57	72.56		
		61	June	1581.8	3.97	62.80	3169.6	135.36
S. Molly's Raymond 108021	D. Ana Laura of Barbara Jean Farm 127158							
Riverside's Golden Glow 311310	E	17	May	664.4	3.86	25.65		
		47	June	1175.0	3.86	45.36	1839.4	71.01
S. Laddie's Ultra Noble 110357 A. R.	D. Itchen's Marigold of Riverside 255282 A. R. 24262							
*Silver Creek Lodge May Day Queen 215106	A	137	June	1010.6	3.76	38.00	5926.7	234.20
*Silver Creek Lodge Xmas Cheer 230370	A	138	June	1050.0	4.11	43.16	5478.9	243.21
Wilson, S. B., Oriental Farm No. 1, Mankato, Minn.								
Oriental Calizona 240277	B	249	June	795.2	5.30	42.15	7771.0	461.65
Oriental Cordova 316439	G	181	June	672.7	5.51	37.07	4524.1	253.42
Oriental Lillian 303871	F	259	June	527.8	4.97	26.23	5110.5	265.12
Oriental Lydia 324657	G	146	June	692.8	5.13	35.54	3852.4	193.68
Oriental Madelia 316440	G	198	June	643.8	5.48	35.28	4885.7	285.35

New A. R. Sires

(Continued from page 218)

Glencairne Golden Noble 113121. B.: R. H. L. Chichester and Herman Hollerith, Port Hayward, Va. O.: R. H. L. Chichester, Fredericksburg, Va.

Langwater Royal Oak 146813. B.: John S. Ames, North Easton, Mass. O.: Thurmond Chatham, Elkin, N. C.

Langwater Septimus 130279. B.: John S. Ames, North Easton, Mass. O.: Floyd Verrill, Concord, Mass.

Meredith Dean 129990. B.: Edward Wigglesworth, Topsfield, Mass. O.: The Farm and Trades School, Boston, Mass.

Mixter Tractor 75811. B.: Est. George Mixter, Hardwick, Mass. O.: Charles W. Fisher, Vergennes, Vt.

A Good Record for Connecticut

POLLY'S CHARM 262557, bred by George P. McLean, Simsbury, Connecticut, and owned by Estate George P. McLean, has completed a record in class A of 17257.3 pounds of milk and 872.3 pounds of butter fat. "Charm" was sired by Blue Blood of Old Farms, Avon 95494, and was out of Prospect's Charm 72776 that has a record in class A of 18173.7 pounds of milk and 865.5 pounds of butter fat.

Illinois State Fair

(*Continued from page 208*)

most of the others had records of over 500 pounds of butter fat.

Money Well Divided

THE money was unusually well divided. Boulder Bridge Farm was the leading winner by a fair margin, but not by the kind of walk-away with which several of our shows the last several years have been burdened. They had the junior champion female, and shared with Lockshore Farm the distinction of taking three firsts in the open classes. They won five of the six firsts in the groups, Lockshore taking the other, winning a total of $409, besides the award of premier exhibitor and breeder. In spite of the fact that Lockshore Farm was second in the total number of blues, both The Aldrich Farm and the Green Meadow Farm, from Massachusetts, exceeded them in total money.

The Aldrich Farm must have believed in the old saying that the third time never fails, for after two rather disappointing years at Springfield they came back this year and made a very splendid showing under the able showmanship of Art Klussendorf. They were the second high money winners, and their two open firsts included the very dairylike grand champion bull, Lynbrook Monarch's Secret 192818. Their beautiful bodied aged cow, that we believe Art Klussendorf honestly thinks, as he remarks, is "the greatest cow I have shown since Levity," as in the previous week had to take second place because of being shown dry. Certain it was that the judge gave both cows an extremely thorough looking over, and likewise certain it was that after the class was finished and Mr. Wilson sat down to rest, he remarked, "That was the toughest showing I was ever in." Those are the battles that keep the men who know the feel of the halter treading the tanbark.

Arthur Galusha apparently has done well to send out a specimen of his high producing herd to stack up against the best in America for type. Green Meadow Farm was the third high money winner, with one first, two seconds, and seven thirds. Their one first was the very dairylike junior champion bull. By the way, it was quite an honor to get even one first in this show. In the five open bull classes the firsts went to five different exhibitors, and the seconds to four different exhibitors, while in the seven female open classes both the firsts and seconds went five different ways. The twelve firsts in the open classes were divided among seven different exhibitors. Besides the four already mentioned, these included Tom Cooper, Primrose Farm and Glencliff Farm. Tom Cooper's first prize three year old became the grand champion cow, and therein rests another tanbark battle comparable to the one related above. Ruth Mary Rose of Mills Center 300368 never looked better, nor was she ever better shown. Those who criticised her when she was junior and grand champion at the 1931 National Dairy Show, remarking that she never would have an udder, should have seen this well balanced three year old win under the critical udder-minded eye of Louis Seitz.

Illinois Classes

THIS review of the distribution of awards would not be complete without reference to the Illinois classes. The Illinois State Fair, in the belief that it should encourage its own breeders to exhibit in this fast company, offers a splendid premium list for Illinois owned cattle with the result that each year when the Illinois money is added one or more Illinois herds frequently stands second or third in the total income. This is exactly what happened this year to the herd of Howard Gallagher of Olney, whose total winnings placed him between Boulder Bridge Farm and The Aldrich Farm, while the same situation placed the total winnings of Carl Lindsay, Jesse E. Tuttle and H. C. Horneman in between Lockshore Farm and Glencliff Farm.

The show was of such size and the money so well divided this year that these nine were the only ones to take in over $100 each. This is evidence, in our opinion, that if the Illinois State Fair would maintain the splendid reputation which they have built, both as a meeting ground for the best in the dairy industry and also as an educational feature for the agriculture of Illinois, it is desirable, if at all possible, not only that this year's premium list be maintained, but that it even be put back up to the standard of the three previous years. This, as we understand it, applies equally to all the breeds.

Other Features

THIS report may well be concluded by calling attention to the remarkably strong class for get of sire. There were twenty-five gets actually in the barn ready to be shown. The showmen themselves eliminated eleven of these by way of saving time and energy, and brought out fourteen that were very good way down the line.

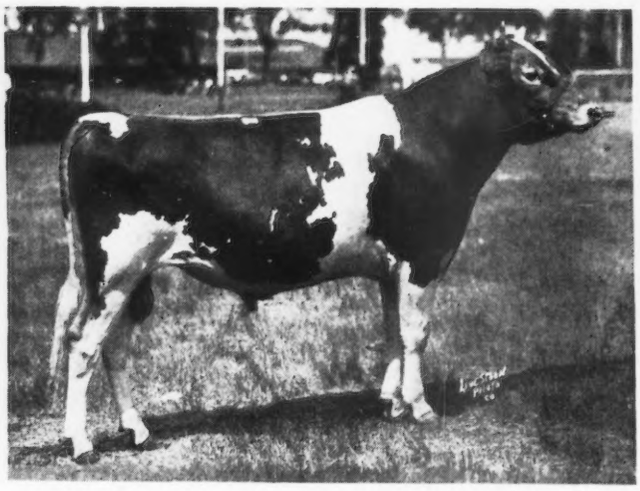

Green Meadow Ambler 199077, junior champion bull, owned by Green Meadow Farm, Williamstown, Mass.

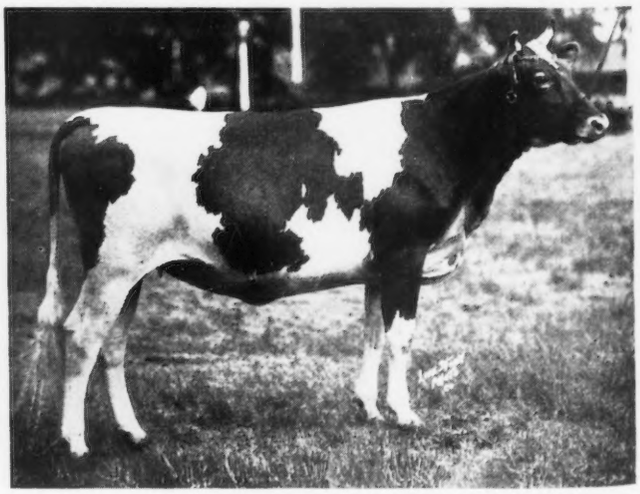

Boulder Bridge Fayette 365603, junior champion female, owned by Boulder Bridge Farm, Excelsior, Minnesota

The 4-H Club show, that was judged by W. W. Yapp, of the dairy department of the University of Illinois, was up to the standard of other years as to numbers, and was generally thought by those who saw it as being considerably the best quality Guernsey show ever held at Springfield.

The exhibitors included: The Aldrich Farm, Rehoboth, Massachusetts; Omer L. Baumgartner, Walnut, Illinois; Boulder Bridge Farm, Excelsior, Minnesota; Tom Cooper's Farm, Ardmore, Oklahoma; Evan-Wel Farms, Mt. Forest, Michigan; Howard E. Gallagher, Olney, Illinois; Gayoso Farms, Horn Lake, Mississippi; Glencliff Farm, Independence, Kansas; Joseph Golinvaux, Waterloo, Iowa; Green Meadow Farm, Williamstown, Massachusetts; H. C. Horneman, Danville, Illinois; Carl Lindsay, Bismarck, Illinois; Lockshore Farm, Cressey, Michigan; Primrose Farm, Ardmore, Oklahoma; Ransom Farm, Homewood, Kansas; Jesse E. Tuttle, West York, Illinois; Eugene Young, Bismarck, Illinois.

Following is the list of awards:

Bull, 3 Years and Over
(Fourteen in the Class)

1, Lynbrook Monarch's Secret 192818, The Aldrich Farm; 2, Langwater Philosopher 187794, Green Meadow Farm; 3, Life Buoy of Shorewood 183932, Boulder Bridge Farm; 4, Radium S. W. 147106, Tom Cooper's Farm; 5, Cherub of Woodend 177217, Joseph Golinvaux; 6, Lockshore Grand Prince 157862, Lockshore Farm; 7, Jingo of Primrose 162533, Primrose Farm; 8, Firestone Trixie Boy 166147, Evan-Wel Farms; Boulder Bridge Cavalier 181712, Howard E. Gallagher (Illinois 1); Grangemead Amos 169472, Jesse E. Tuttle, (Illinois 2).

Bull, 2 Years and Under 3
(Ten in the Class)

1, Glencliff Noble Cowboy 187289, Glencliff Farm; 2, Boulder Bridge Premier 189172, Boulder Bridge Farm; 3, Primate's Hiawatha 185031, The Aldrich Farm; 4, Ransom Tango's Little Leader 189680, Ransom Farm; 5, Rex's Reliance of Yellow Bluff 193287, Howard E. Gallagher (Illinois 1); 6, Cooper's Marcander 196084, Gayoso Farms; 7, Lady-Killer of Primrose 188163, Primrose Farm; 8, Cooper's General Prince 186730, Tom Cooper's Farm; Silky's Actor of Yellow Bluff 192523, Howard E. Gallagher (Illinois 2); Dixie of The Oaks 191703, Jesse E. Tuttle (Illinois 3).

Bull, 18 Months and Under 2 Years
(Thirteen in the Class)

1, Green Meadow Ambler 199077, Green Meadow Farm; 2, Boulder Bridge Francois 202245, Jesse E. Tuttle (Illinois 1); 3, Lockshore Crystal Prince 194628, Lockshore Farm; 4, Highland Place Monsieur 197605, Joseph Golinvaux; 5, Glencliff Noble Robert 198252, Glencliff Farm; 6, Cooper's Lucander 196805, Tom Cooper's Farm; 7, Evan-Wel Woodbine 202579, Evan-Wel Farm; 8, Magus of Primrose 200760, Primrose Farm; Cavalier of Clay Bank 199774, Howard E. Gallagher (Illinois 2); Hornblend's Beauty Lad 202384, Carl Lindsay (Illinois 3).

Bull, 1 Year and Under 18 Months
(Nine in the Class)

1, Boulder Bridge Chevalier 209481, Boulder Bridge Farm; 2, Highland Place Senator 203157, Joseph Golinvaux; 3, Mussolini of Primrose 204651, Primrose Farm; 4, College King's Playboy 199664, The Aldrich Farm; 5, Glencliff Noble Gerald 205197 Glencliff Farm; 6, Ransom Brookie's Birchette 202588, Ransom Farm; 7, Kenfleur's Bismarck Crescent 201568, Carl Lindsay (Illinois 1); 8, Evan-Wel Royal Prince 202581, Evan-Wel Farms.

Bull Calf, 4 Months and Under 12
(Twenty-five in the Class)

1, Lockshore Royal Challenger 207301, Lockshore Farm; 2, Boulder Bridge Redoubtable 209483, Boulder Bridge Farm; 3, Glencliff Noble La Pal 205867, Glencliff Farm; 4, Highland Place Joel 208813, Joseph Golinvaux; 5, Gayoso Renown 209202, Gayoso Farms; 6, Highland Place Tour de Beurre 206843, Joseph Golinvaux; 7, Gayoso Virgie's Patrician 209570, Gayoso Farms; 8, Green Meadow Mahomet 206546, Green Meadow Farm; William of Walnut Corner 209460, Carl Lindsay (Illinois 1); Amos' Gloria's Henry 206972, Jesse E. Tuttle (Illinois 2); Cavalier's Warrior 208342, Howard E. Gallagher (Illinois 3); Amos' Patricia's Ned (Illinois 4).

Cow, 5 Years and Over
(Twenty-five in the Class)

1, Hilltop Honeymoon 252252, Boulder Bridge Farm; 2, Langwater Damson's Princess 276139, The Aldrich Farm; 3, Aiyukpa Queen 221553, Green Meadow Farm; 4, Florham Sonata 254633, Boulder Bridge Farm; 5, Fleuretta of Ransom Farm 172849, Ransom Farm; 6, St. Croix Emmaline 243126, Lockshore Farm; 7, Green Meadow Monita 248794, Green Meadow Farm; Grassland Quadrine 257198, H. C. Horneman (Illinois 5).

Cow, 4 Years and Under 5
(Thirteen in the Class)

1, Cora of Oronoko 277566, Lockshore Farm; 2, Highland Place Ishbel 291620, Joseph Golinvaux; 3, Green Meadow Joan 349479, Green Meadow Farm; 4, Tianna's Chelone 277044, Boulder Bridge Farm; 5, Ransom Olivette's Orpha 269219, Ransom Farm; 6, Brookwood Empress 276130, Lockshore Farm; 7, Kenfleur's Little Nell 290433, H. C. Horneman (Illinois 4); 8, Steadfast's E. L. Bessie 281972, Eugene Young.

Cow, 3 Years and Under 4
(Eighteen in the Class)

1, Ruth Mary Rose of Mills Center 300368, Tom Cooper's Farm; 2, Gayoso King's Margaret 313458, Gayoso Farms; 3, Green Meadow Carol 310032, Green Meadow Farm; 4, Imp. Archer's Cyrene 309227, The Aldrich Farm; 5, Green Meadow Wilda 307631, Green Meadow Farm; 6, Clementine's Ramona 313196, Omer L. Baumgartner (Illinois 1); 7, Green Meadow Leona 359359, Green Meadow Farm; 8, Beauty's Gold Belle 306282, H. C. Horneman (Illinois 2); Rose of Feura Bush 235989, H. C. Horneman (Illinois 3).

Cow, 2 Years and Under 3
(Eighteen in the Class)

1, Lavinia of Primrose 327976, Primrose Farm; 2, Boulder Bridge Fidelia 365599, Boulder Bridge Farm; 3, Primate's Nokomis 327674, The Aldrich Farm; 4, Boulder Bridge Etta 325705, Boulder Bridge Farm; 5, Green Vale Ducky 326392, Lockshore Farm; 6, Rosetta's Ruby of Yellow Bluff 339801, Howard E. Gallagher (Illinois 1); 7, Butter Cup of Ransom Farm 328871, Ransom Farm; 8, Springdale Pretty Girl 364492, Tom Cooper's Farm; Dunlop's Mayflower 342721 (Illinois 2); Amos' Julia Flossy 347700, Jesse E. Tuttle (Illinois 2); Pearl's Mary 339800, Howard E. Gallagher (Illinois 4).

Heifer, 18 Months and Under 2 Years
(Thirty in the Class)

1, Boulder Bridge Fayette 365603, Boulder Bridge Farm; 2, Boulder Bridge Fairygirl 365600, Boulder Bridge Farm; 3, Lockshore Golden Blossom 344069, Lockshore Farm; 4, Glencliff Noble Paula 360693, Glencliff Farm; 5, Ransom's Daisy Dawn 362866, Ransom Farm; 6, Stella of Walnut Corner 365059, Carl Lindsay (Illinois 1); 7, Green Meadow Carolina 354410, Green Meadow Farm; 8, Primate's Idella 344776, The Aldrich Farm; Dicta Charm 363731, H. C. Horneman (Illinois 2); Idalia of Walnut Corner 365058, Carl Lindsay (Illinois 3); Sadie's Margaret 355871, Howard E. Gallagher (Illinois 4).

Heifer, 1 Year and Under 18 Months
(Twelve in the Class)

1, Primate's Sallie 361257, The Aldrich Farm; 2, Lockshore Miss Cora 372858, Lockshore Farm; 3, Minerva of Primrose 364814, Primrose Farm; 4, Highland Place Lady Clare 373938, Joseph Golinvaux; 5, Boulder Bridge Goldenrod 388246, Boulder Bridge Farm; 6, Boulder Bridge Gem 388247, Boulder Bridge Farm; 7, Gayoso King's Margie 387464, Gayoso Farm; 8, Evan-Wel Jean 365549, Evan-Wel Farms; Kenfleur's Royal Rose 387853, H. C. Horneman (Illinois 1); Silky's Janet of Yellow Bluff 370997, Howard E. Gallagher (Illinois 2).

Heifer Calf, 4 Months and Under 12
(Forty-two in the Class)

1, Lockshore Princess Pan 379214, Lockshore Farm; 2, College King's Honey-girl 378190, The Aldrich Farm; 3, Glencliff Noble Roberta 376547, Glencliff Farm; 4, Boulder Bridge Gardenia 388250, Boulder Bridge Farm; 5, Highland Place Wisdom 382728, Joseph Golinvaux; 6, Gayoso King's Marcia 374200, Gayoso Farms; 7, Boulder Bridge Gypsy 388249 Boulder Bridge Farm; 8, Highland Place Heather Gold 382729, Joseph Golinvaux; Bessie's Little Nell 387557, Eugene Young (Illinois 1); Kenfleur's Orphan Annie 387855, H. C. Horneman (Illinois 2); Susan's Rose 377359, Howard E. Gallagher (Illinois 3); Butter Cup's Dimple May 384239, Howard E. Gallagher (Illinois 4).

Senior and Grand Champion Bull
Lynbrook Monarch's Secret 192818, The Aldrich Farm.

(Please turn to page 244)

Virginia Field Day

(*Continued from page 211*)

order. They saw a herd that, starting with a meager beginning eight years ago and beset with many obstacles along the way, has been developed into one of Virginia's outstanding Guernsey herds.

From the health standpoint the herd is both state and Federal accredited free from Bang's disease. From the productive standpoint, the herd averaged 7671 pounds of milk and 360 pounds of butter fat in the dairy herd improvement association in 1932, and is now on the way to an average approaching 400 pounds of butter fat per cow in the current year.

Inspection of Herd

As was emphasized in Mr. Merryman's discussion of the cattle and breeding program, a bright future is in prospect for Snowden Farm, if the concentration of desirable Guernsey characteristics through selective breeding is any criterion. To start with, the herd has foundation cows that are rich in the high production blood lines of the breed. From Non So Good 117260, a son of Redpath of Linda Vista 49287 and a maternal grandson of Audacity of Edgemoor 54840, have come a number of daughters that are playing a large part in the present constructive breeding program at the farm.

From Brooklandwood Navigator 138744, a son of Audacity of Edgemoor 54840 and out of a daughter of Redpath of Linda Vista 49287, have come other daughters of the May Rose line that should carry on in the Snowden Farm herd, particularly when crossed with Coventry Valentine's Sequel 161881, the present senior herd sire at Snowden Farm. The daughters of this cross are being bred to Langwater Gay Lad 206932, the junior herd sire, a fine Snowden Farm acquisition at the recent Coventry-Florham sale, that should cause this herd to scale new heights in Guernsey breeding achievement. Langwater Gay Lad 206932 is the grandson of Langwater Valiant 51868, Shuttlewick Queen of Joy 129737, Langwater Pharaoh 98719 and Langwater Gem 122456, individuals familiar to all Guernsey breeders.

Among the other Snowden Farm animals that drew well merited attention from Mr. Merryman and the field day guests was Thornton's Flo Flo 225204, a typey, well developed daughter of Thornton's Sheik 102512 and out of Cosquay's Florine 171148. Flo Flo's claim to fame is more than the possession of beautiful body conformation. She has a record in class F of 10634.1 pounds of milk and 556.1 pounds of butter fat, and she has a daughter, Thornton's Valiant Queen 289349, that produced 12021.2 pounds of milk and 540.3 pounds of butter fat in class F.

Brooklandwood Beth 292943, that produced 8162.2 pounds of milk and 439.4 pounds of butter fat in class G, and Select's Queen 278749, with her attractive type and style and her record of 10205.8 pounds of milk and 547.67 pounds of butter fat in 293 days in class D, came in for much attention. These cows with their background of breeding, and the herd sires now in use at Snowden Farm, were drawn upon by Mr. Merryman in his practical demonstration of herd building through selection.

This event marked the completion of a day that proved profitable to all of the breeders attending the field day. The success of the whole event may be charged in no small way to the efforts of B. H. Wittig, secretary of the Virginia Guernsey Breeders Association, and manager of Kenilworth Farm, McLean, Virginia, who left no stones unturned in making detailed arrangements for the occasion.

Field Days

(*Continued from page 214*)

dinner. He first introduced E. B. Fitts, head of the dairy extension department at Penn State. Mr. Fitts emphasized the importance of efficient dairy practices during these times of low prices, and he stressed, especially, the use of good sires, either individually, or through the bull association. He also complimented Indiana County on its dairy health program, all of the cattle in the county being tuberculin tested, and a large majority of the pure bred herds being tested for Bang's disease. He encouraged the keeping of records, either private or official records, or through the cow testing association.

F. A. Marshall of the Pennsylvania Bureau of Animal Industry then gave a brief outline of the health program as carried out in Indiana County during the past fifteen years. Emil Oleson, field secretary of the Pennsylvania Guernsey Breeders Association, told about the great demand for Guernsey cattle and about milk sold as Golden Guernsey milk.

A. A. Thompson, a prominent Guernsey breeder of Uniontown, Pennsylvania, and proprietor of Oak Hill Farms, spoke of the rich yellow color characteristic of Guernsey milk. He stated that the high color in Guernsey milk is the greatest advantage that Guernseys have over other breeds. Mr. Thompson demonstrated the color measuring machine with which the degree of yellow color in any cow's milk can be determined. He showed that this character is transmitted and that it is possible to breed up a herd in which all of the cows produce high colored milk. D. H. Van Pelt of the Ralston Purina Company then gave a demonstration on judging a dairy cow. He pointed out the various factors that indicate capacity, endurance, production and other characters.

A dairy judging contest in charge of E. B. Fitts and County Agent Warner followed Mr. Van Pelt's talk. Nearly everyone present participated in placing the four Guernsey cows in the ring and a large majority placed the ring in the same order as the official placing. Of course there were games and other amusements which helped to make the event the most successful Guernsey field day ever staged by the Indiana County Guernsey Cattle Club.

J. W. WARNER

Minnesota State Event

One of the most interesting summer field days that has ever been held by the Minnesota Guernsey Breeders Association took place this year at Gluek Farms. Gluek Farms, which is under the direct management of Arthur L. Gluek, secretary of the Minnesota Guernsey Breeders Association, is one of the state's leading Guernsey breeding establishments. This herd, in the last two years, has been one of the high testing herds in cow testing association work in Minnesota, and has completed some excellent official records, coupled with a high average production. This herd is of uniformly good type.

Some very interesting classes were offered for the judging contests which took place in the morning, and suitable prizes were awarded to the winners of these contests by Mr. Gluek and the state association. First prize in the senior contest went to Henry Swenson of Chisago City, and the second prize went to O. H. Neumann of Watertown. The third, fourth and fifth prizes went to Arthur Prestidge of Montrose, W.

A. Smith of Lake Crystal, and W. J. Broadridge of Duluth, respectively. The junior contests were won by Charles Prestidge of Montrose, first; Chester Smith, Ramsey County, second; Max Gerard, Hennepin County, third; Lester Solstad, Ramsey County, fourth, and Willard Bancroft, Kanabec County, fifth.

After a sumptuous banquet, which included everything from Gluek's famous Pilsener Pale Beer to ice cream, the program was opened by the state association's president, Walter Rypka, of Owatonna. After a few remarks Mr. Rypka turned the meeting over to A. L. Gluek, who introduced L. V. Wilson, the new representative from Minnesota who is on the Executive Committee of The American Guernsey Cattle Club. Mr. Wilson gave his usual good talk, emphasizing, among other things, the need for training breeders, county agents, and others for judging work at our county and district fairs, feeling that this needed to be done to help establish more uniformity in the average type of our cattle. C. B. Finley field representative of The American Guernsey Cattle Club, followed Mr. Wilson on the program.

The principal address of the day was given by Karl B. Musser, Secretary of The American Guernsey Cattle Club. Mr. Musser, in his talk, dwelt upon the activities of the national association and the present national aspects of our breed.

The program was interspersed with music and entertainment, and was voted by all present as a most profitable and enjoyable day.

C. B. FINLEY

Crawford County Missouri

THE Crawford County, Missouri, Guernsey Bull Association held its fourth annual field day at the farm of Henry Essman, Bourbon, on August 12. In spite of the fact that rain has not fallen in that community since May 25, and that the price of feed which has to be purchased has gone up materially, while the price of butter fat has risen but slightly, the field day was considered by many to be the most successful yet held, with nearly 300 people in attendance. The lineup of some fifty head of the daughters of the association bulls which were brought in for exhibit gave splendid testimony of the improvement that has been brought about during the last four years by the use of these bulls in the community. The improvement in type, quality, and breed character, as compared with the cattle exhibited four years ago, was quite remarkable.

The morning program consisted of a judging contest, the winner of which was awarded a Guernsey calf. The winner proved to be P. J. Wildharber of Bourbon, a new breeder who can use the calf to advantage, and he appeared genuinely appreciative of his good fortune. That wonderful advantage which farmers in distress have over city people in distress appeared in abundance at noon. The tables were loaded heavily with all that it takes to make a real picnic dinner in the Middle West.

The afternoon program was in charge of President Bryan of the association. Master farmer and host, Henry Essman, welcomed the visitors, and philosophized on some of the accomplishments of the association. Talks were given by R. L. Holden, field representative of The American Guernsey Cattle Club, Paul Potter, dairy agent of the Frisco Railroad, M. J. Regan, extension dairyman for the University of Missouri, Dr. John V. Nevitt, secretary of the Missouri Guernsey Breeders Association, and District Agricultural Agent, L. S. Wainscott. Mr. Wainscott talked on the Wheat Allottment Plan, on which he, as well as other county agents, is now working.

R. L. HOLDEN

Michigan Activities

(*Continued from page 215*)

lected for the sale and, without doubt, buyers will be offered some real foundation females on October 11 at Lansing.

Jack Nesbit, of Hoard's Dairyman, was the principal speaker of the day. He gave an interesting talk on "Pure Bred Sire Selection and the Need for More Constructive Effort on the Part of the Pure Bred Breeder." He said that there should be more effort put forth, both in the selection of sires and in proving out bulls by testing all of his daughters, and in doing continuous testing work.

A. C. Baltzer, of Michigan State College, in his talk, brought out the fact that Michigan now has fifty-six cow testing associations that are testing 750 herds, with approximately 10,000 cows on test. The average of all the cows on test in cow testing association work in the state last year was 8,335 pounds of milk and 335 pounds of butter fat. Mr. Baltzer has been active in exchanging old bulls, and, during the past year in extension service, has been instrumental in exchanging about fifty sires.

After the meeting considerable time was spent by those present in looking over the cattle. The day was certainly a constructive milepost in the progress of the Guernsey breed in Michigan. C. B. FINLEY

Alpena County Guernsey Show

ALPENA County Guernsey breeders held a Guernsey show at Leer, Michigan, on July 20, that was sponsored by the Leer Guernsey Bull Association. This organization the first and oldest of its kind in the United States, organized in 1909 under the direction of the Michigan State College, cooperates in the use of three Guernsey bulls.

Fifty-five cows and calves were assembled for the event together with the three herd bulls owned by the twenty-six bull association members. Charles Blivin, county agri-

(*Please turn to page 243*)

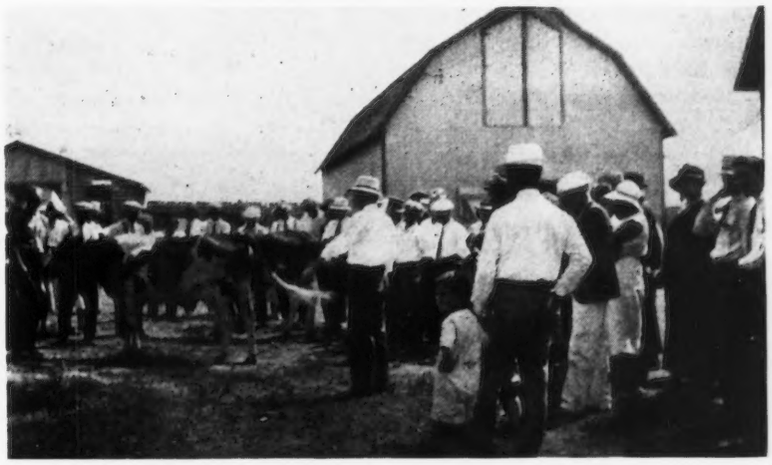

Professor E. L. Anthony, Michigan State College, judging Guernsey Cattle at the Dairy Day, Lake City, Michigan

W. B. Jones, manager of Woodlands Farm, White Plains, New York

Bedford Club Meets

(Continued from page 209)

and Mrs. William Barclay, Dr. and Mrs. Andrews, and others. I believe it was at these meetings and my association with the Guernsey breeders of the club that introduced me to the Guernsey cow and taught me to know something of her value.

"This was about the time that Pearl Rose of the Glen 47414 was making her world record in class C with a production of 16855.6 pounds of milk and 884.2 pounds of butter fat. This record she held for fourteen years. She was a beautiful animal—an ideal Guernsey cow. My first love was the Holstein breed, where large amounts of milk were needed and little attention was paid to quality or color.

"I was fortunate to take a Mediterranean cruise last winter, and I was away from February 9 to April 9—had a wonderful time—everything to drink except milk and good water. At our first ports of call—Funchal, Madeira Islands, Spain, Italy, Algiers—there were no cows in sight. In Egypt they use milk from the water buffalo and a few native cows. Other cows have been imported, but cannot stand the climate and the water. No one, except the natives, can drink the water, that is from the Nile River. In Palestine there were red cows and black, coarse-haired cows, and, of course, sheep and goats. I never saw a bottle of milk while I was away.

"To come back to the Guernsey cow. John Clark says that he prefers Guernseys because they are economical producers, have superior colored and flavored products and the breeders are a splendid group of real men and women.

"In these days of competition and money-getting we must keep the breed that is the greatest money producer, and I do believe that the Guernsey cow, when the value of her milk is known, is the best cow for all classes to own because her products are marketable at a higher price than the products of any other cow. Every Guernsey cattle breeder admits that the Golden Guernsey milk is the most important characteristic of the breed. Every milk distributor wants more and more Golden Guernsey milk to enrich his sales product. Every other breed of dairy cattle envies the color of Golden Guernsey milk. Ourselves, our friends our enemies all attest to the importance of Golden Guernsey milk. We have, in Golden Guernsey milk, an extremely marketable product. It has the golden, Guernsey color and deep cream line that the housewife looks for, but, most important of all, as shown by the results of surveys, is the unexcelled flavor. Adults as well as children enjoy it. Research has shown that highly pigmented milk has more Vitamin A (the body building vitamin— due to the fact that the pigmenting substance is a precursor or mother substance for the Vitamin A. New facts that will add further power for selling Guernsey milk are found by investigators and are now available.

"In a radio talk by Jimmy Dodge on 'Why I Breed Guernseys,' I am quoting as follows: 'I breed Guernsey cattle because there is money in it, and this is exemplified in a number of ways. Forty years of breeding and handling dairy cattle, including Ayrshires, Jerseys and Guernseys, have demonstrated to me that the Guernsey cow is the cow par excellence for the farmer to own, because her products are marketable at a higher price than the products of any other cow. Every owner of stocks knows that they have depreciated, but the owners of good Guernsey cattle know that their animals have depreciated less in value than anything else. The Guernsey cow is noted as a producer of table milk. She has obtained this reputation because of the richness of her milk, the irresistible flavor and the golden color that appeals to the young and old, and the special inspections by officials of The American Guernsey Cattle Club to protect their copyrighted seal and to insure to every person using Golden Guernsey milk that it is rich and pure. These characteristics of Guernsey milk have created a demand for the products of the

(Please turn to page 245)

Herd judged at the Bedford Farmers' Club meeting at Woodlands Farm

News Briefs . . .

Horneman in Hospital

WORD has been received that H. C. Horneman, owner of Kenfleur Farm, Danville, Illinois, received a broken leg while attending a sick horse. He will be confined to the St. Elizabeth Hospital, Danville, for at least three weeks.

Registers First Pure Bred

FLOYD ADEMA, a milk route driver in the Nookachamps Valley of Skagit County, Washington, registered his first pure bred Guernsey this summer. It was a last fall heifer that was presented to him by J. W. Ernst, because the latter did not care to raise it. Mr. Adema has several good grades, and his father has seven grades and three pure breds. Together they are using a bull imported in dam by Thousand Springs Farm, that is one of the best dams in the southern Idaho herd of Mrs. Minnie W. Miller. GEORGE N. ANGELL

Gayoso Farms to be Continued

J. T. BUNTIN of Memphis, Tennessee, who recently purchased Gayoso Farms at Horn Lake, Mississippi, is to continue the operation of the farm very much the same as in the past. We are glad that this famous southern breeding establishment of Guernsey cattle and Hampshire hogs is not to be discontinued.

C. A. Wright Passes

C. A. WRIGHT, Canton, Pennsylvania, one of the oldest Guernsey breeders in Bradford County, passed away on July 22. He was eighty-two years old on the day of his death, and he had bred Guernseys since 1901.

Foley Profits with Guernseys

PAT Foley, of The Dalles, profits with Guernseys by taking money out of one pocket and putting it into another. As Pat Foley, proprietor of a leading dairy herd in Wasco County, Oregon, he sells Golden Guernsey milk to Pat Foley, proprietor of The Dalles Hotel, and he gets his money back over the counter of his coffee shop.

The process is painless to Mr. Foley's customers because the milk is of high quality, and it is profitable to Pat because, even after deducting twenty-five cents per pound butter fat for delivery to his retail customers, as well as to the hotel, it gives him seventy-five cents per pound butter fat for every drop of milk he can produce. He has a herd of twenty cows that tops the monthly list of the Wasco County Dairy Herd Improvement Association with an average of 368 pounds of butter fat per cow. GEORGE N. ANGELL

Bulls Shipped to Honduras

JOHN S. CANDLER, owner of Mileybright Guernsey Farms, Atlanta, Georgia, has recently shipped two of his best bulls to Tela, Honduras. Both of these bulls were by his herd sire, Mimosa Ranger 70385, and were out of two of his best cows. Judge Candler is one of the pioneer breeders of Georgia. He is president of the state association and has long been a leader in southern Guernsey circles.

Mystery Solved

ON Monday evening, September 4, over the Red Bank, New Jersey, radio station, the "Moonlight Sisters," who are making a real success, dedicated the song, "The Little Old Church in the Valley," to a gentleman from Hightstown, New Jersey. They also dedicated "Lazy Bones" to a little girl in Highland Park.

The field secretary of the New Jersey Guernsey Breeders Association, William M. Nulton, Jr., learned that the little girl was his daughter, Lois—but the real surprise and treat was to learn that the gentleman in question was Clifford L. Conover of the Highstown Guernsey Dairy. Miss Krober, one of the "sisters," who is seventeen years of age, likes Golden Guernsey milk—and apparently the producer of the product.

To Restock with Guernseys

HAVING lost an entire herd of Holsteins by testing for tuberculosis—a process in which even the butcher lost, because of the low price of beef—A. C. and Vern Pickering of King County, Washington, contemplate restocking with Guernseys. They are well equipped to produce high grade milk.

Guernseys at California Polytechnic School

LOCATED at the California Polytechnic School at San Luis Obispo are some of the best bred Guernseys in the state. Among the animals at this school is Troutmere Kitty 298709, that produced 516 pounds of butter fat as a two year old. This cow, the dam of some promising offspring, was high individual in the county cow testing association for several months last year.

Grade Makes High Record

MIN, a grade Guernsey sired by St. Croix Chula's King George 95304, owned by H. O. Hinkley of Rockford, Illinois, produced a record of 11168.3 pounds of milk and 603.4 pounds of butter fat in class CHI recently. If it had not been for the fact that this cow was a grade she would have qualified as a class leader. During the months of August and September she produced 1556.2 pounds of milk and 85.59 pounds of butter fat and 1506.0 pounds of milk and 82.83 pounds of butter fat.

Connecticut Proved Sires

IN the Connecticut proved dairy sire campaign, five Guernsey sires have been approved and an index made. Three of the sires raised the average production of the daughters over their dams. These included: Imp. Valentine's Honorable Sequel 51895, owned by Robert and Herbert Scoville of Taconic, whose nineteen daughters averaged 11436.5 pounds of milk and 515.3 pounds of butter fat, an increase of 550.7 pounds of milk and 30.4 pounds of butter fat over that of their dams; Grassland Polly's Valentine 98473, owned by Robert and Herbert Scoville, whose twelve daughters averaged 10773.8 pounds of milk and 465.7 pounds of butter fat, an increase of 1882.9 pounds of milk and 91.7 pounds of butter fat over that of their dams, and Imp. Golden Sovereign of Hilltop 88754, that had four daughters averaging 10128.8 pounds of milk and 415.9 pounds of butter fat, which was an increase of 2080.5 pounds of milk and 132.0 pounds of butter fat over that of their dams. This last mentioned animal was owned by Beisiegel Brothers, Woodbridge.

4-H Clubs in South Dakota

ACCORDING to H. M. Jones, state club leader in South Dakota, there are seventy-two Guernsey club members in South Dakota who own from one to four calves each. The leading county is Bon Homme, with Beadle County in second place. Bon Homme County has twenty-one club members, while Beadle County has eighteen.

Missouri State Fair

(Continued from page 210)

BULL CALF, 4 MONTHS AND UNDER 12
(Fourteen in the Class)

1, Glencliff Noble La Pal 205867, Glencliff Farm; 2, Highland Place Joel 208813, Joseph Golinvaux; 3, Glencliff Noble Honour 209251, Glencliff Farm; 4, College King's Cherokee 204168, The Aldrich Farm; 5, Gayoso Renown 209202, Gayoso Farms.

BULL, 1 YEAR AND UNDER 18 MONTHS
(Seven in the Class)

1, College King's Playboy 199664, The Aldrich Farm; 2, Mussolini of Primrose 204651, Primrose Farm; 3, Glencliff Noble Gerald 205197, Glencliff Farm; 4, Highland Place Senator 203157, Joseph Golinvaux; 5, Cooper's Royal Captain 203424, Tom Cooper's Farm.

BULL, 18 MONTHS AND UNDER 2 YEARS
(Seven in the Class)

1, Glencliff Noble Robert 198252, Glencliff Farm; 2, Ransom's Tango's Trueboy 200662, Ransom Farm; 3, Magus of Primrose 200760, Primrose Farm; 4, Gayoso Gordon 209201, Gayoso Farms; 5, Highland Place Monsieur 197605, Joseph Golinvaux.

BULL, 2 YEARS AND UNDER 3
(Six in the Class)

1, Glencliff Noble Cowboy 187289, Glencliff Farm; 2, Cooper's Marcander 196084, Gayoso Farms; 3, Primate's Hiawatha 185031, The Aldrich Farm; 4, Ransom Tango's Little Leader 189680, Ransom Farm; 5, Lady-Killer of Primrose 188163, Primrose Farm.

BULL, 3 YEARS AND OVER
(Seven in the Class)

1, Lynbrook Monarch's Secret 192818, The Aldrich Farm; 2, Cherub of Woodend 177217, Joseph Golinvaux; 3, Jingo of Primrose 162533, Primrose Farm; 4, Gayoso Steadfast 175609, Gayoso Farms; 5, Radium S. W. 147106, Tom Cooper's Farm.

COW, 4 YEARS AND OVER
(Fourteen in the Class)

1, Leda of Ransom Farm 178045, Ransom Farm; 2, Langwater Damson's Princess 276139, The Aldrich Farm; 3, Gayoso Actor's Red Bird 232071, Gayoso Farms; 4, Sylvana La Palina 243940, Glencliff Farm; 5, Sarah of Clover Farm 245452, The Aldrich Farm.

COW, 3 YEARS AND UNDER 4
(Ten in the Class)

1, Ruth Mary Rose of Mills Center 300368, Tom Cooper's Farm; 2, Gayoso King's Margaret 313458, Gayoso Farms; 3, Imp. Archer's Cyrene 309227, The Aldrich Farm; 4, Glencliff Clarisa 312402, Glencliff Farm; 5, Gayoso Southern Girl 300320, Gayoso Farms.

COW, 2 YEARS AND UNDER 3
(Nine in the Class)

1, Lavinia of Primrose 327976, Primrose Farm; 2, Glencliff Noble Priscilla 342801, Glencliff Farm; 3, Primate's Nokomis 327674, The Aldrich Farm; 4, Springdale Pretty Girl 364492, Tom Cooper's Farm.

HEIFER, 18 MONTHS AND UNDER 2 YEARS, NOT IN MILK
(Fourteen in the Class)

1, Glencliff Noble Paula 360693, Glencliff Farm; 2, Primate's Idella 344776, The Aldrich Farm; 3, Gayoso Nell 387463, Gayoso Farms; 4, Ransom's Daisy Dawn 362866, Ransom Farm; 5, Melody of Primrose 360674, Primrose Farm.

HEIFER, 1 YEAR AND UNDER 18 MONTHS
(Five in the Class)

1, Minerva of Primrose 364814, Primrose Farm; 2, Primate's Sallie 361257, The Aldrich Farm; 3, Highland Place Lady Clare 373938, Joseph Golinvaux; 4, Gayoso King's Margie 387464, Gayoso Farms; 5, Springdale Pretty Baby 378365, Tom Cooper's Farm.

HEIFER CALF, 4 MONTHS AND UNDER 12
(Thirteen in the Class)

1, Gayoso King's Marcia 374200, Gayoso Farms; 2, College King's Honey-girl 378190, The Aldrich Farm; 3, Highland Place Wisdom 382728, Joseph Golinvaux; 4, Ransom Fanny's Fidget 378997, Ransom Farm; 5, Glencliff Noble Roberta 376547, Glencliff Farm.

SENIOR AND GRAND CHAMPION BULL

Lynbrook Monarch's Secret 192818, The Aldrich Farm.

JUNIOR CHAMPION BULL

Glencliff Noble La Pal 205867, Glencliff Farm.

SENIOR AND GRAND CHAMPION FEMALE

Ruth Mary Rose of Mills Center 300368, Tom Cooper's Farm.

JUNIOR CHAMPION FEMALE

Glencliff Noble Paula 360693, Glencliff Farm.

BREEDER'S YOUNG HERD

1, The Aldrich Farm, showing College King's Playboy 199664, Primate's Idella 344776, Primate's Sallie 361257, College King's Dream-Girl 378191 and College King's Honey-girl 378190; 2, JosephGolinvaux, showing Highland Place Senator 203157, Highland Place Zathoe 351775, Highland Place Lady Clare 373938, Highland Place Wisdom 382728 and Highland Place Heather Gold 382729; 3, Glencliff Farm, showing Glencliff Noble Babs 387575, Glencliff Noble Roberta 376547, Glencliff Noble La Pal 205867, Glencliff Noble Paula 360693 and Glencliff Noble Paree 360694.

DAIRY HERD

1, Ransom Farm, showing Ransom's Fareda Phyllis 255132, Leda of Ransom Farm 178045, Fleuretta of Ransom Farm 172849 and Ransom Olivette's Orpha 269219; 2, The Aldrich Farm, showing Primate's Nokomis 327674, Imp. Archer's Cyrene 309227, Sarah of Clover Farm 245452 and Langwater Damson's Princess 276139; 3, Gayoso Farms, showing Gayoso Southern Girl 300320, Gayoso King's Margaret 313458, Gayoso Miss Alice 258742 and Gayoso Actor's Red Bird 232071.

GET OF SIRE

1, Ransom Farm on get of Brookmead's Secret Stars and Stripes 56828, showing Fleuretta of Ransom Farm 172849, Ransom's Fareda Phyllis 255132, Ransom Brookie's Birchette 202588 and Leda of Ransom Farm 178045; 2, Glencliff Farm on get of Imp. Glencliff Nobleman 151512, showing Glencliff Noble Cowboy 187289, Glencliff Noble La Pal 205867, Glencliff Noble Paula 360693 and Glencliff Noble Priscilla 342801; 3, Gayoso Farms on get of Woodbine's King of Beechwood 82949, showing Gayoso King's Marcia 374200, Gayoso King's Margaret 313458, Gayoso Renown 209202 and Gayoso Mabel 343879.

PRODUCE OF DAM

1, Ransom Farm on produce of Fareda of Ransom Farm 122578, showing Leda of Ransom Farm 178045 and Ransom's Fareda Phyllis 255132; 2, Gayoso Farms on produce of Gayoso Actor's Margaret 197560, showing Gayoso King's Margaret 313458 and Gayoso King's Marcia 374200; 3, Joseph Golinvaux on produce of May Rose of El Mere 108102, showing Gardener's May Rose of El Mere 187156 and Queen May Rose of El Mere 262097.

JUNIOR AWARDS

HEIFER CALF, 4 MONTHS AND UNDER 12

1, Entry, Mary Louise Johnston, Jasper, Missouri; 2, Cherrybell of Clover Hill 380859, Robert Neergaard, Springfield, Missouri; 3, Entry, Dick Johnston, Jasper, Missouri.

HEIFER, 18 MONTHS AND UNDER 2 YEARS, NOT IN MILK

1, Entry, Harvey Johnston, Jasper, Missouri; 2, Jane of Step an a Half 368250, Robert Neergaard; 3, Fern's Ruby of Clover Hill 355127, Robert Neergaard.

HEIFER, 2 YEARS AND OVER, OR IN MILK

1, Helen of Willow Brook 337691, Joe E. Edmondson, Springfield, Missouri; 2, Ruth of Clover Hill 302990, Robert Neergaard.

Watch for the

October 1 Journal . . .

It will be the

Greatest Issue of the year!

Michigan Activities

(*Continued from page 239*)

cultural agent, perfected the local arrangements, and Jens Wong, president, and George Christopherson, secretary, assisted in the conduct of the dairy events.

A. C. Baltzer of the dairy department, Michigan State College, grouped the animals according to classes. The classes were arranged under superior cows, which were the best cows in the group; choice cows, which were the intermediate cows in the group, and fair cows, which were the inferior cows shown. No cow was made grand champion, but the grading of the cows pleased the audience very much, because it was evident why the cows with better dairy development and breed type were at the head of the list, compared with those lacking in these qualities which were found at the bottom of the list.

In the mature cow class, two cows were classed as superior. They were owned by Barney Benson and Martin Olsen. Ten cows were classed as choice cows, while six cows were classified as fair.

In the class for cows over two years and under four, three superior cows were found, while seven were classed as choice and five as fair. In the group classes shown by breeders, five or more females were shown that were sired by the three herd sires used in the association. In the competition between bull block classes, the bull block headed by Jens Wong was rated as the best. The Barson block was rated second and the Enger block third.

One of the rules of the day required every member of the bull association to show at least one or more animals, and this was lived up to. Jens Wong, president of the organization, in concluding the day's activity, remarked that the number of cattle shown was not only the largest, but the best ever presented by the organization.

One of the high points of the day was the inspection of the new herd sire that was recently purchased by the bull association. This sire, Chester of Oronoko 171465, was bred by J. C. Hollenbeck of Berrien Springs and was recently purchased from F. E. Scott of Charlotte.

A. C. BALTZER

Four Counties Enjoy Picnic

SEVENTY Guernsey breeders from Mecosta, Oceana, Muskegon and Newaygo Counties met at the E. E. Price farm at Fremont, Michigan, on August 4, for their annual picnic. After dinner an introductory meeting was held in which each breeder gave his name and address and the number of cattle in his herd.

Henry Wigman, secretary of the Michigan Guernsey Breeders Association, and C. B. Finley, field representative of The American Guernsey Cattle Club, gave short addresses on Guernsey breeding as a profession and after the talks the program was concluded with a judging contest. Records were available on this herd to back up the placings.

The breeders present enjoyed this meeting because of the interesting history back of Mr. Price's herd. Ten years ago this herd of forty-six pure bred Guernseys was started with four foundation animals. A total of five different sires have been used in the herd, and generation after generation of cattle could be seen in the barn. The present herd sire is a grandson of one of the original cows. In addition to building up his own herd, the surrounding community has been developed by the use of these good sires, as was demonstrated by a Guernsey herd on an adjoining farm. This herd which had contained all breeds now predominates in good grade Guernseys.

During the course of the day several of the members and the secretary of the original dairy herd improvement association were discovered to be present. This association was founded in the fall of 1905 and completed its first year's work in 1906. One member present had completed twenty-two years of dairy herd improvement association work on her herd.

CLARENCE C. MULLETT

State Dairy Meetings

MORE than 2,700 dairymen attended the series of dairy meetings held recently by the dairy extension staff in cooperation with the state dairy cattle breeders associations. The state Guernsey event was held at Berrien Springs, and in addition, a dairy day event was held at Lake City, where the state college has a potato experiment station farm located. At this farm a fine herd of promising young Guernsey cows is being developed.

The principal speaker at all of these events was J. C. Nesbit, associate editor of Hoard's Dairyman, and much interest was created by his forceful talk on dairy cattle breeding. Dean Ernest L. Anthony assisted in the dairy day event at Lake City and J. B. Killham assisted in the event at Berrien Springs. A. C. Baltzer of the dairy department also took part in each program.

The 4-H club events proved very popular and a Guernsey bull calf offered as a prize at Lake City was won by Robert Lawther of Barryton, while the Guernsey bull calf donated by the Berrien County Breeders Association was won by Allan Schaub.

A wonderful array of cattle was shown by the Berriern County Guernsey breeders under the direction of J. C. Hollenbeck and Earl Hemingway, in addition to the other Berrien County breeders.

A. C. BALTZER

"Guernsey" Milk from Pure Breds Only

THOMAS Franklin of Brant Rancho, Canoga Park, California, writes as follows: "It will be of interest to you to know that the California Dairy Law which forbid the use of the breed name on the outer cap of milk bottles and which D. O. Brant has fought for years has been superseded by a law passed by the last legislature. This law permits the use of the breed name on the outer cap.

This law furthermore provides that the breed name can be used only when the milk is produced by pure bred cows of that breed. This cuts out grade and mixed herds using "Guernsey" on their caps and the only herd that can comply with the new requirements in this section of the state is the Brant Rancho Guernsey herd."

Advertising Guernsey Caramels

PEGGY, who writes for the Shop-O-Grams column in the Philadelphia Inquirer makes your mouth water when she tells about the caramels made from Brookmead Guernsey cream. Here is what she says. "Like caramels? If so you've an 'exter' good surprise in store for you (as Jimmy Dugan would call it) because I visited a shop yesterday where luscious caramels were being prepared for today's rush. Only sixty cents a pound, they are, and made from fresh Guernsey cream from Brookmead, without a bit of glucose added. Six varieties are available and you may have all one kind or assorted as you wish. Plain vanilla and chocolate, either flavor, with nuts, cocoanut and fruit are the different kinds and all are 100 per cent pure. Oh, yes, they are wrapped to keep them from sticking together and to make the nibling easier. Let me tell you where they may be found. By the way, this is a Friday and Saturday special."

Illinois State Fair

(*Continued from page 237*)

JUNIOR CHAMPION BULL
Green Meadow Ambler 199077, Green Meadow Farm.

SENIOR AND GRAND CHAMPION FEMALE
Ruth Mary Rose of Mills Center 300368,Tom Cooper's Farm.

JUNIOR CHAMPION FEMALE
Boulder Bridge Fayette 365603, Boulder Bridge Farm.

DAIRY HERD
(Thirteen in the Class)

1, Boulder Bridge Farm, showing Hilltop Honeymoon 252252, Florham Sonata 254633, Tianna's Chelone 277044 and Boulder Bridge Fidelia 365599; 2, The Aldrich Farm, showing Langwater Damson's Princess 276139, Sarah of Clover Farm 245452, Imp. Archer's Cyrene 309227 and Primate's Nokomis 327674; 3, Green Meadow Farm, showing Aiyukpa Queen 221553,Green Meadow Monita 248794, Green Meadow Joan 349479 and Green Meadow May Star 324923; 4, H. C. Horneman, showing Beauty's Gold Belle 306282, Grassland Quadrine 257198, Betty's Jewel Lady 2d 387413 and Kenfleur's Little Nell 290433 (Illinois 1); 5, Ransom Farm, showing Fleuretta of Ransom Farm 172849, Ransom Olivette's Orpha 269219, Ransom's Fareda Phyllis 255132 and Leda of Ransom Farm 178045; 6, Lockshore Farm, showing St. Croix Emmaline 243126, Imp. Muiresten's May Queen II. 248925, Max's Besse of Oak Grove Farm 144298 and Cora of Oronoko 277566; 7, Green Meadow Farms, showing Green Meadow Carol 310032, Green Meadow Leona 359359, Green Meadow Wilda 307631 and Green Meadow Artist 334137; Howard E. Gallagher, showing Sadie of Yellow Bluff 256282, Butter Cup of Yellow Bluff 284804, Rosetta Nadeen of Yellow Bluff 311016 and Rosetta's Ruby of Yellow Bluff 339801 (Illinois 2).

GRADED HERD
(Thirteen in the Class)

1, Boulder Bridge Farm, showing Boulder Bridge Premier 189172, Hilltop Honeymoon 252252, Boulder Bridge Fidelia 365599, Boulder Bridge Fayette 365603 and Boulder Bridge Gardenia 388250; 2, The Aldrich Farm, showing Lynbrook Monarch's Secret 192818, Langwater Damson's Princess 276139, Primate's Nokomis 327674, Primate's Sallie 361257 and College King's Honey-girl 378190; 3, Green Meadow Farm, showing Life Buoy of Shorewood 183932, Aiyukpa Queen 221553, Green Meadow Artist 334137, Green Meadow Carolina 354410 and Green Meadow Prim 384086; 4, Lockshore Farm, showing Lockshore Grand Prince 157862, Cora of Oronoko 277566, Green Vale Ducky 326392, Lockshore Golden Blossom 344069 and Lockshore Princess Pan 379214; 5, Joseph Golinvaux, showing Cherub of Woodend 177217, Gardener's May Rose of El Mere 187156, Highland Place Gloria Ann 325265, Highland Place Lady Clare 373938 and Highland Place Wisdom 382728; 6, Glencliff Farm, showing Glencliff Noble Cowboy 187289, Glencliff Clarisa 312402, GlencliffNoble Priscilla 342801, Glencliff Noble Paula 360693 and Glencliff Noble Roberta 376547; 7, Ransom Farm, showing Ransom Tango's Little Leader 189680, Fleuretta of Ransom Farm 172849, Butter Cup of Ransom Farm 328871, Ransom's Daisy Dawn 362866 and Ransom Fanny's Fidget 378997; Howard E. Gallagher, showing Boulder Bridge Cavalier 181712, Sadie of Yellow Bluff 256282, Rosetta's Ruby of Yellow Bluff 339801, Sadie's Margaret 355871 and Susan's Rose 377359 (Illinois 1); Jesse E. Tuttle, showing Grangemead Amos 169472, White Side of Springdale 232752, Amos' Julia Flossy 347700, Amos' Jane Wilma 356854 and Amos' Janet Myrtle 380378 (Illinois 2); Howard E. Gallagher, showing Rex's Reliance of Yellow Bluff 193287, Rosetta Nadeen of Yellow Bluff 311016, Buttercup's Yellow Daisy 355870, Pearl's Mary 339800 and Butter Cup's Dimple May 384239 (Illinois 3).

YEARLING HERD
(Thirteen in the Class)

1, Boulder Bridge Farm, showing Boulder Bridge Chevalier 209481, Boulder Bridge Fairygirl 365600 and Boulder Bridge Fayette 365603; 2, Green Meadow Farm, showing Green Meadow Ambler 199077, Green Meadow Carolina 354410 and Green Meadow Aristina 365359; 3, Glencliff Farm, showing Glencliff Noble Roberta 198252, Glencliff Noble Paula 360693 and Glencliff Noble Paree 360694; 4, Lockshore Farm, showing Lockshore Crystal Prince 194628, Lockshore Patricia 367702 and Lockshore Miss Cora 372858; 5, Joseph Golinvaux, showing Highland Place Senator 203157, Highland Place Terese 364336 and Highland Place Lady Clare 373938; 6, The Aldrich Farm, showing College King's Playboy 199664, Primate's Idella 344776 and Primate's Sallie 361257; 7, Primrose Farm, showing Mussolini of Primrose 204651, Melody of Primrose 360674 and Minerva of Primrose 364814; Carl Lindsay, showing Kenfleur's Bismarck Crescent 201568, Stella of Walnut Corner 365059 and Idalia of Walnut Corner 365058 (Illinois 1); Jesse E. Tuttle, showing Boulder Bridge Francois 202245, Amos' Agatha Freda 356853 and Amos' Jane Wilma 356854 (Illinois 2); Howard E. Gallagher, showing Cavalier of Clay Bank 199774, Sadie's Margaret 355871 and Butter Cup's Yellow Daisy 355870 (Illinois 3).

CALF HERD
(Eleven in the Class)

1, Lockshore Farm, showing Lockshore Royal Challenger 207301, Lockshore Princess Pan 379214 and Lockshore Lady Virginia 386663; 2, Boulder Bridge Farm, showing Boulder Bridge Redoubtable 209483, Boulder Bridge Gardenia 388250 and Boulder Bridge Gypsy 388249; 3, Glencliff Farm, showing Glencliff Noble La Pal 205867, Glencliff Noble Roberta 376547 and Glencliff Noble Babs 387575; 4, The Aldrich Farm, showing College King's Cherokee 204168, College King's Dream-girl 378191 and College King's Honey-girl 378190; 5, Joseph Golinvaux, showing Highland Place Joel 208813, Highland Place Wisdom 382728 and Highland Place Heather Gold 382729; 6, Gayoso Farms, showing Gayoso King's Lady 387466, Gayoso King's Marcia 374200 and Gayoso Renown 209202; 7, Green Meadow Farm, showing Green Meadow Mahomet 206546, Green Meadow Prim 384086 and Green Meadow Melba 384421; Howard E. Gallagher, showing Cavalier's Warrior 208342, Nadine's Doris 277358 and Butter Cup's Dimple May 384239 (Illinois 1); Jesse E. Tuttle, showing Amos' Gloria's Henry 206972, Amos' Janet Myrtle 380378 and Amos' Jane Blondie 380379 (Illinois 2).

GET OF SIRE
(Fourteen in the Class)

1, Boulder Bridge Farm on get of Langwater Waldorf 128541, showing Boulder Bridge Premier 189172, Boulder Bridge Fidelia 365599, Boulder Bridge Fairygirl 365600 and Boulder Bridge Fayette 365603; 2, The Aldrich Farm on get of Langwater Primate 107127, showing Primate's Hiawatha 185031, Primate's Nokomis 327674, Primate's Idella 344776 and Primate's Sallie 361257; 3, Green Meadow Farm on get of Green Meadow Coronation Prince 125281, showing Green Meadow Joan 349479, Green Meadow Carol 310032, Green Meadow May Star 324923 and Green Meadow Artist 334137; 4, Glencliff Farm on get of Imp. Glencliff Nobleman 151512, showing Glencliff Noble Cowboy 187289, Glencliff Noble Priscilla 342801, Glencliff Noble Paula 360693 and Glencliff Noble Roberta 376547; 5, Joseph Golinvaux on get of Cherub of Woodend 177217, showing Highland Place Senator 203157, Highland Place Lady Clare 373938, Highland Place Wisdom 382728 and Highland Place Heather Gold 382729; 6, Gayoso Farms on get of Woodbine's King of Beechwood 82949, showing Gayoso Renown 209202, Gayoso King's Margaret 313458, Gayoso Mable 343879 and Gayoso King's Marcia 374200; 7, Lockshore Farm on get of Langwater Eastern King 63072, showing Lockshore Crystal Prince 194628, Lockshore Miss Cora 372858, Lockshore Princess Pan 379214 and Lockshore Lady Virginia 386663; Howard E. Gallagher on get of Rex of Yellow Bluff 120318, showing Rex's Reliance of Yellow Bluff 193287, Rosetta Nadeen of Yellow Bluff 311016, Rosetta's Ruby of Yellow Bluff 339801 and Butter Cup of Yellow Bluff 284804 (Illinois 1); Carl Lindsay on get of Kenfleur's Ideal Gay Lad 177508, showing Hornblend's Beauty Lad 202384, Dunlop's Mayflower 342721, Stella of Walnut Corner 365059 and Idalia of Walnut Corner 365058 (Illinois 2); Jesse E. Tuttle on get of Grangemead Amos 169472, showing Dixie of The Oaks 191703, Amos' Julia Flossy 347700, Amos'Agatha Freda 356853 and Amos' Jane Wilma 356854 (Illinois 3); Howard E. Gallagher on get of Boulder Bridge Cavalier 181712, showing Cavalier's Warrior 208342, Butter Cup's Dimple May 384239, Nadeen's Doris 377358 and Butter Cup's Yellow Daisy 355870 (Illinois 4).

PRODUCE OF DAM
(Seventeen in the Class)

1, Boulder Bridge Farm on produce of Green Meadow Miss Quality 129386, showing Boulder Bridge Gardenia 388250 and Boulder Bridge Fayette 365603; 2, Gayoso Farms on produce of Gayoso Actor's Margaret 197560, showing Gayoso King's Margaret 313458 and Gayoso King's Marcia 374200; 3, Green Meadow Farm on produce of Green Meadow Aria 248795, showing Green Meadow Artist 334137 and Green Meadow Aristina 365359; 4, Glencliff Farm on produce of Imp. Cobo Valentine 231399, showing Glencliff Noble Cowboy 187289 and Glencliff Noble Honour 209251; 5, Boulder Bridge Farm on produce of of Silverwood Diana 82940, showing Boulder Bridge Premier 189172 and Boulder Bridge Gem 388247; 6, Joseph Golinvaux on produce of May Rose of El Mere 108102, showing Gardener's May Rose of El Mere 187156 and Queen May Rose of El Mere 262097; 7, Ransom Farm on produce of Fareda of Ransom Farm 122578, showing Ransom's Fareda Phyllis 255132 and Leda

of Ransom Farm 178045; Howard E. Gallagher on produce of Rosetta of Oak Grove Farm 218692, showing Rosetta's Ruby of Yellow Bluff 339801 and Rosetta's Nadeen of Yellow Bluff 311016 (Illinois 1); Carl Lindsay on produce of Dunlop's Queen 290122, showing Dunlop's Mayflower 342721 and Stella of Walnut Corner 365059 (Illinois 2); Howard E. Gallagher on produce of Butter Cup of Yellow Bluff 284804, showing Butter Cup's Yellow Daisy 355870 and Butter Cup's Dimple May 384239 (Illinois 3); Jesse E. Tuttle on produce of Patricia of Prospect 187700, showing White Side of Springdale 232752 and Justin's Prospect Jane 252762 (Illinois 4).

4-H CLUB AWARDS

Cow, 2 Years and Over

(Six in the Class)

1, Clementine's Ramona 313196, Omar L. Baumgartner, Walnut; 2, Steadfast's E. L. Bessie 281972, Eugene Young, Bismarck; 3, Dunlop's Mayflower 342721, Carl Lindsay, Bismarck; 4, Adaline of Pleasant View 253023, Henry Keeslar, Danville.

Yearling Heifers

(Fifteen in the Class)

1, Stella of Walnut Corner 365059, Carl Lindsay; 2, Maurice Buchman, Amboy; 3, Howard Nicholls, Decatur; 4, Robert Lindsay, Bismarck; 5, Junior Baker, Moweaqua; 6, Omar L. Baumgartner; 7, Robert Jones, Bluff Springs; 8, Marvin Bunning, Moweaqua; 9, Charles Unland, Beardstown; 10, Robert Star, Bismarck.

Heifer Calves

(Twenty-two in the Class)

1, Bessie's Little Nell 387557, Eugene Young; 2, Ralph Peters, Chicago Heights; 3, Donald Peach, Walnut; 4, Argevna Maureen 382846, Omar L. Baumgartner; 5, Kenfleur's Lucky Bessie 386843, Carl Lindsay; 6, Glen Rader, Hudson; 7, Lester Hanley, Moweaqua; 8, Robert Jones, Bluff Springs; 9, Henry Keeslar; 10, Dale Rader, Hudson.

County Herds

District 1: 1, Bureau County; 2, DuPage County. District 2: 1, Vermilion County; 2, McLean County; 3, Shelby County. District 3: 1, Macoupin County. Champion County Group: Vermilion County.

Bedford Club Meets

(*Continued from page 240*)

Guernsey cow far beyond her ability to produce a sufficient quantity to supply the ever increasing demand for clean, healthy milk.'

"The herd of Robert Roemer of Fort Collins, Colorado, in 1931, had the honor of leading all of the dairy herd improvement association herds in the United States. This herd of pure bred Guernseys averaging from eleven to twelve cows produced 11614 pounds of milk and 582.1 pounds of butter fat for the year. The producing of 106.5 pounds of milk in twenty-four hours is a new Guernsey world record for one day's production. This great record was recently made by Gipsy of Harris Mill 13th, owned by W. White and Son of Pool Farm, Taunton, England. We quote the Dairy Farmer of England regarding this great cow.

"The color in the Guernsey milk is the envy of every other dairy breed and is a field about which very little is known. A. A. Thompson has perhaps made the most thorough study of the milk color, and he feels it is very much in its infancy, yet he has found a wide variation in the milk color of different cows in his own herd, some having no Guernsey color at all. Then, too, the milk color of the same cow would change somewhat from month to month, and it would be high in the spring and fall and lower in the summer and winter.

"There is no doubt that the milk of the Guernsey cow is a gold mine of great value. No other breed has its color, richness and palatability. These elements must be preserved and the consumer of milk products must be taught to know the value of this milk, and when the consumer has learned there is no trouble in marketing the Guernsey product. I believe that The American Guernsey Cattle Club is justified in its untiring efforts to perpetuate the breed by protecting its products. These products are in a class by themselves, and I think should be kept out of competition. I believe that we are belittling the pure bred Guernsey cow when we sell milk from grade cows under the National Trademark. The standard cannot be maintained by introducing a poorer grade of milk; it is like adding water to ordinary market milk."

Miss Miller greatly pleased her audience of 150 people by reading Ed. Strickfaden's poem of "The Guernsey Cow":

Here's to the cow with the golden hair,
That gives rich milk of quality rare.
Here's to the cow with the yellow skin,
That fills the bucket to the brim.
Here's to the cow with a graceful art
That in this world does do her part.
Here's to the cow that I like best,
The Guernsey cow above all the rest!

The meeting was adjourned, and Mr. Jones then staged a judging contest, where each had a chance to pick a first, second and third choice out of five yearling heifers. The final choice was given by Manager Berg of Northshire Farm, Salem Center, and W. H. Sanders, secretary of the Bedford Farmers' Club. Refreshments were served and the barns and milking herd were inspected before it was called a day.

Four Pine Farm Purchased

F. K. Babson has sold the old Four Pine Farm, Hinsdale, Illinois, which has been famous in Guernsey circles for many years, to Charles Cleary, Oak Park, Illinois. Fred Dieckhoff, who has had the farm on lease from Mr. Babson ever since the Babson herd was moved to Grangemead Farm, continues to lease the property from Mr. Cleary and to maintain his own herd on it. Since he has undertaken the building of a Guernsey herd for himself at Four Pine, Mr. Dieckhoff has made splendid progress until the herd now numbers sixty-seven head of which thirty-six are in milk. His herd sire is the very intensely Sequel bred bull, Imp. Clara's Honoria of Maple Lodge 142089 that is also leased from Mr. Babson. The daughters of this bull give evidence that he may be one of the good bulls of the breed. Mr. Dieckhoff has finished the first three on official test with 10473.0 pounds of milk and 540.3 pounds of butter fat; 8064.5 pounds of milk and 452.6 pounds of butter fat, and 12754.0 pounds of milk and 587.2 pounds of butter fat, all in class G, and the fourth will soon finish with over 500 pounds of butter fat, in fact she has 414.29 pounds in 265 days in class G.

For a junior sire Mr. Dieckhoff has purchased a son of Dunwalke Primrose 127923 out of Imp. Paulette III. of Duvaux 182227 with 671.6 pounds of butter fat in class FF and 636.1 pounds of butter fat in class AAA, from Dunwalke Farm. The first calves from this bull look very promising. The bull is a grandson and great grandson of Imp. Primrose's Butterfat 104967.

Guernseys Lead Association

F. L. Crone and Sons of the Dekalb-Steuben Dairy Herd Improvement Association, of Indiana, have just informed us that they had first and second high cow among 358 cows in the association for July. Ella, the high cow, produced 983 pounds of milk and 73.7 pounds of butter fat, while Lola produced 1243 pounds of milk and 62.2 pounds of butter fat. They also had the second high heifer, Mildred, with 911 pounds of milk and 49.2 pounds of butter fat The Crones are all good Guernsey boosters and are helping in many ways to boost the breed.

Outstanding 4-H Work In New Jersey

By B. F. Ramsburg

Two of the four 4-H club members who were selected to represent New Jersey 4-H club members at the 1933 National 4-H Club Encampment at Washington, D. C., from June 15-21, were chosen because of their outstanding success with Guernsey cattle. These two club members were Edna Mae Beal of Elmer, Salem County, and Willard Eachus of Sewell, Gloucester County. Both of these club members are enthusiastic young Guernsey breeders.

Edna has built up a herd of ten pure bred Guernseys in the seven years she has been a 4-H club member. She purchased her first pure bred Guernsey, Quinnippiac of Oaklee 196852, as a two year old in March, 1926, from Richard H. Williams of Mendham. This cow proved to be a real foundation animal as Edna has raised four of her daughters and four of her granddaughters. Edna won a pure bred Guernsey bull calf, Alice's Eastern King 188786, for keeping the neatest and best set of 4-H dairy records in Salem County during 1930. This bull now heads the herd.

Four of Edna's animals are milking and two others will freshen this year. Edna has showed her animals at the various nearby fairs and at the Trenton Inter-State Fair each year since she became a club member. She has won seventy-three prizes with her animals—thirty firsts, seven seconds, seventeen thirds, ten fourths, and nine championships.

She has also been one of the most active members of the Friesberg 4-H dairy club. She has served as vice president and secretary of the club and has represented the club at various club activities outside the county. She was also a member of the Salem County 4-H dairy judging team in 1930.

Edna is a member of a family of Guernsey enthusiasts. Her two sisters, Julia and Marion, and one younger brother, Samuel, are all 4-H club members and own pure bred Guernseys. Her oldest brother, William, was a 4-H club member and owns several pure bred Guernseys, but he is now over the age limit for 4-H club members.

Willard Eachus also purchased his first pure bred Guernsey in 1926 when he first became a 4-H club member. Not measuring up to his expectations, he sold this first animal and bought a second. This cow, November Girl 240571, is now the oldest animal in his herd of six and is in her third lactation period. Her first daughter is also milking and another freshens this summer.

In 1931 he purchased a bull calf, Buttonwood Brockton 188324, from Locust Grove Dairies, Westville. This bull now heads this fast growing herd and has proved a valuable addition.

Willard is an enthusiastic showman. He has exhibited at the Grange Fair, Pitman, New Jersey, since his first year in club work. In addition he has showed at the Salem County Fair, the Garden State Fair, Bridgeton, the Flemington Fair, and the Trenton Inter-State Fair.

Buttonwood Brockton 188324 has been unusually successful in the show ring, not only in the 4-H Club classes but also the open classes at Trenton, Flemington and Bridgeton. Fifty-two ribbons, six junior championships and one grand championship have been won by Willard's animals since he started showing.

In addition to ribbons and money prizes, he won two heifer calves, awarded by the Locust Grove Dairies in 1931 and 1932, for exhibiting the best fitted and shown Guernsey at the Grange Fair, Pitman.

Judging cattle occupies some of Willard's spare time and he has been a member of one of the Gloucester County 4-H judging teams every year since he became a 4-H member.

Dairying is a business and this successful club member is starting in a business-like way. He keeps accurate accounts on all his animals. This includes the amount and cost of feed for all animals and the milk and butter fat of his milking stock. He has received the three medals offered by the Guernsey Breeders Association for record keeping for three years.

Willard, who is now nineteen years old, has taken an active part in the activities of his club. He has served two terms as president and one year as vice president.

He plans to continue his dairy work and will take over a part of the retail milk business of his father when his milking herd has increased in size.

New Jersey 4-H Judging Contest

Watch fobs, awarded by The American Guernsey Cattle Club for proficiency in judging, were won by the following 4-H junior dairy club members at the state-wide New Jersey 4-H dairy cattle judging contest held on July 18 at the New Jersey Agricultural Experiment Station at New Brunswick. Junior group, first, Stokes Homan, Mullica Hill; second, Clayton Kinney, Milford; third, Harry Applegate, Adelphia. Senior group, first, Walter Davis, Mullica Hill; second, Milton Katzenstein, Franklin; third, Stanley Gauntt, Elmer.

Seventy boys and girls representing 4-H dairy clubs in eleven New Jersey counties participated in the contest. Gloucester County was represented by the high score in the junior group and Salem County in the senior group of contestants. William M. Nulton, Jr., field secretary of the New Jersey Guernsey Breeders Association, placed the Guernseys in the contest.

K. S. Morrow

Utah Club Members

In the state of Utah there are forty-nine 4-H club members enrolled with Guernsey animals. These club members own twenty-seven pure bred Guernseys and twenty-six grade Guernseys, making a total of fifty-three animals.

D. P. Murray

A 900 Pound Record

Austerlitz Bell of Three Oaks 224152, bred by Fred W. Kurschner, Prairie Farm, Wisconsin, and owned by University of California, Davis, has recently completed a record in class A of 15367.7 pounds of milk and 916.1 pounds of butter fat.

"Bell" was sired by Craigamoor Vernette's Austerlitz 42984, A. R., and was out of Bell Buoy's Wild Rose 96902.

Guernseys Lead Michigan

FOR the third consecutive month, Michigan cow testers report, according to A. C. Baltzer, dairy department, Michigan State College, increases in numbers of herds and in total numbers of cows tested. According to the July reports, 742 herds were tested including 11,318 cows. Five per cent of the number produced fifty pounds or more butter fat each and feeding practices followed on these farms show eighty per cent of the herds receiving grain while on pasture. The leading pasture crop is alfalfa, and Sudan grass is receiving much favorable comment. Six bulls were bought and six other bulls were sold, while two dairymen report building bull pens.

In the Grand Rapids district, the Mason County association reports the leading cow in each age class to be either a pure bred or grade Guernsey. In the under three year age class, Elon Colburn had the high cow. In the under four year age class, Floyd Wood and Sons owned the high cow; in the five year age class, George Felt; and the mature cow was owned by Stearns farm. The herd of George Felt led all herds in the association in high butter fat production.

In the south-central district, the high herd honor among eight associations belonged to the Theo Rawson herd with eight pure bred Guernseys averaging 45.99 pounds of butter fat.

In the southwestern Michigan area, the mature cow owned by Earl Gordon produced 82.2 pounds of butter fat and was the leading cow in the district.

In the Thumb section, among 1,268 cows on test, the leading under five year old cow was owned by H. F. Snell, his pure bred Guernsey making 71.2 pounds of butter fat.

In the Saginaw Valley area, the leading under five year old cow was owned by Edwin Watson. His pure bred Guernsey made 75.1 pounds of butter fat.

Any Time and all the Time . . .

Here is a pair that enjoy each other's company *any time and all the time.* There's never a moment, all the year round, when Madam Dairy Cow doesn't welcome DRIED BEET PULP—never a time when its name is not music to her ears.

For DRIED BEET PULP is her tried and true friend under all conditions. It safeguards her health—boosts her milk production—banishes off-feed days—and increases the value of other foods in her ration by aiding thorough digestion. It has succulence, palatability and bulk. And you can feed it right out of the sack. It does not have to be soaked before using.

DRIED BEET PULP fits any ration. It replaces part of hay. And all or part of silage. It supplements failing pasture. It is a valuable ingredient of any feed mixture. It keeps indefinitely, will not mould or sour, rats or mice will not touch it.

Dried Beet Pulp is valuable, too, for growing lambs and beef cattle. Ask your dealer about it today.

Dried Beet Pulp makes a very good litter for poultry

THE LARROWE MILLING COMPANY
Detroit, Michigan

GOLDEN CROWNS
on your Milk Bottles
Improve Their Appearance
Increase Milk Sales
THE CRAWFORD PRESS
South Weymouth, Mass.
Samples for the asking

H. A. Strohmeyer, Jr.
Photographer of Animals
215 Fourth Ave. - NEW YORK, N. Y.

WILL TRADE
Registered Saddle Horses for registered Guernsey Cows, abortion free
DR. ARTHUR L. SHREFFLER
Woodruff Clinic . Joliet, Illinois

Good Printing has a Value
toasted—nor kind to your throat—but good printing is mighty powerful in building community prestige!
Our product represents thought and quality always. It is not
Transcript Printing Co.
PETERBORO, N. H.

THE 100% CLUB

All members of the Guernsey Breeders' Associations listed here subscribe to the JOURNAL.

If you are in the market for Guernseys, write the secretary of any of the clubs, or several of them, and they may be able to help you locate your wants.

California

Central California Guernsey Breeders' Association, C. E. Fisher, Sec., Hughson.

Idaho

Bonner County Guernsey Breeders' Association, F. L. Cochrane, Sec., Kootenai.

Inland Empire Guernsey Cattle Club, Mrs. Emil S. Boller, Sec., Potlatch.

Indiana

Adams County Guernsey Breeders' Association, Reinhold Koldewey, Sec., Decatur

Elkhart County Guernsey Breeders' Association, S. O. Bigler, Sec., R. D. 6, Elkhart.

Marshall County Guernsey Breeders' Association, W. R. Matthews, Sec., Box 254, Plymouth.

Randolph County Guernsey Breeders' Club, P. O. Shierling, Sec., Saratoga.

Iowa

Iowa Guernsey Breeders' Association, Philip Mahr, Sec., Indianola.

Michigan

Genesee County Guernsey Breeders' Association, A. D. Alldredge, Sec., Flint.

Missouri

Marion County Guernsey Breeders' Cattle Club, William Frankenbach, Sec., Hannibal, R. 1.

Nebraska

Nebraska Guernsey Breeders' Association, L. H. Daft, Sec., 2902 North 59th Street, Lincoln.

New York

New York Guernsey Breeders' Co-Operative, Inc., B. J. H. Rikert, Business Manager, 305 Fayette Park Building, Syracuse.

North Carolina

Guilford County Guernsey Breeders' Association, W. C. Fleming, Jr., Sec., Greensboro.

North Carolina Guernsey Breeders' Association, S. O. Rich, Sec., Wake Forest.

Ohio

Van Wert Guernsey Cattle Club, Otto Gehres, Sec., Wren.

Pennsylvania

Cambria County Guernsey Breeders' Association, W. J. Hoover, Sec., Patton

Chester County Guernsey Breeders' Association, H. M. Pate, Chadds Ford Junction.

Franklin County Guernsey Breeders' Association, Frank N. Miller, Sec., Waynesboro.

Washington

Lewis County Guernsey Cattle Club, R. B. Ticknor, Sec., Centralia.

Pierce County Guernsey Cattle Club, C. J. Lawson, Sec., Puyallup.

Yakima Valley Guernsey Breeders' Association, J. L. Addington, Sec., R. 7, Box 343, Yakima.

Skagit County Guernsey Cattle Club, G. O. Bates, Sec., Burlington.

Wisconsin

La Crosse County Guernsey Breeders, Inc., Vilas Young, Sec., West Salem.

Bonner County Picnic

THE annual picnic of the Bonner County Guernsey Breeders Association was held at Sandpoint, Idaho, on Sunday, August 6, with about fifty present. There was a short business meeting, at which time the following officers were elected: President, Edward Dunnigan, Sandpoint; vice president, B. C. Jones, Sandpoint; secretary-treasurer, F. L. Cochrane, Kootenai.

After lunch, Professor Atkeson, of the University of Idaho, gave an interesting talk on the problems confronting the dairyman at the present time. F. L. Cochrane, secretary, gave the history of the association, starting at the time the first Guernsey bull association was formed, March, 1921, up to the present time. B. C. Jones, vice president, acted as chairman, and he spoke a few words in regards to the welfare of the association and the Guernsey breed.

F. L. COCHRANE, Secretary

Pleasant Plains Herd High

FOR the month of July, Pleasant Plains Farm, Annapolis, Maryland, owned by Edward E. Kaiser and managed by L. H. Hersey, had the high herd in Anne Arundel County, when their thirty-four cows averaged 702 pounds of milk and 34.4 pounds of butter fat. This is a registered Guernsey herd and it was milked twice a day.

The second high herd was a grade Guernsey herd of five cows owned by the Howard Grove Farm. These five cows produced an average of 644.6 pounds of milk and 33.3 pounds of butter fat.

Pleasant Plains Farm also reports that their sales have been good recently, and they have sold six young bulls, a heifer and a cow.

Elect Officers

THE South Jersey Guernsey Cattle Club met at the county agent's office at Bridgeton, New Jersey, on July 21, and the following officers were elected for the ensuing year: President, J. P. Broadhurst, Locust Grove Dairies, Westfield; vice president, Edward H. Phillips, Hedgewood Guernsey Dairy, Cape May; secretary-treasurer, Roy C. Patrick, Quinton Guernsey Farm, Quinton. The board of directors include Herbert T. Borden, Mondamin Farm, Mickleton, Walter P. Taylor, Taylor Guernsey Farm, Cape May, James J. Pettit, Beriton Farm, Salem, and Albert Wheaton of Bridgeton.

BREEDERS' LIST

Your name may be listed here by states for one year by sending us $5.00. This also entitles you to a year's subscription to the GUERNSEY BREEDERS' JOURNAL. If you already subscribe to the JOURNAL an adjustment will be made.

Maryland

Mount Ararat Farms, Dr. Joseph I. France, Port Deposit

Missouri

Fern Hill Farms, L. E. Vaughan, Webb City

New Hampshire

Twin Elm Farm, P. C. Thayer, New Ipswich

New Jersey

Hollow Hill Farm, Mr. and Mrs. Paul Moore, Convent

New York

Western New York G. B. A., Leon F. Gale, Sec., Mayville

Texas

Dixie Meadow Farm, Ed F. Riley, Wichita Falls

Lawnview Farm, Louis Mackensen, R. F. D. 1, Box 18, Houston

Vermont

Lindenwood Farms, Frank L. Austin, Burlington

Ward, Burton S., Moretown

Whimsy Farm, Harlan Miller, Arlington

Virginia

Sherwood Forest Farm, John Lee Pratt, Fredericksburg

REDUCED PEDIGREE PRICES

In Effect Until Further Notice

TYPEWRITTEN		DUPLICATOR	
4 gen. Pedigree 1 copy	$ .50	12 copies	$ .85
3 copies	.75	25 copies	1.00
5 gen. Pedigree 1 copy	1.25	12 copies	1.90
3 copies	1.50	25 copies	2.25

Write for samples to

Wisconsin Live Stock Advertising Company

704 Beaver Building Madison, Wisconsin

WANTED - Married man to take charge of farm and large Guernsey herd. Give references and complete details in first letter

FAIRMONT CREAMERY

MOORHEAD, MINNESOTA

Breeders' Bookshelf

This department of the Journal is conducted for the benefit of breeders who wish to secure books on subjects of help to them in breeding, managing and caring for the health of their herds.

It is our desire to list the latest and best books in the dairy field, and as we become acquainted with other authorities they will be listed.

A brief description of the books is given herewith with the price. For the convenience of those wishing to buy any of the books, orders will be taken by the Breeders' Bookshelf, 8 School St., Peterboro, N. H.

MANAGEMENT

DAIRY CATTLE AND MILK PRODUCTION, By Dr. C. G. Eckles. Common-sense information on increasing production, raising calves, selecting a sire, feeding economically, and other details that mean the difference between success and failure. Over 40,000 copies in use. 611 pages, 98 illustrations. $4.00.

PRINCIPLES OF DAIRYING, H. F. Judkins, second edition by Richard W. Smith, Jr. This book covers the general scope of the dairy industry. Composition and properties of milk. Sampling of milk and cream. The Babcock test for whole milk. Essentials in the production and handling of Market Milk on the farm. 316 pages. $3.00.

BREEDING

BASIS OF BREEDING, By Leon F. Whitney, author of a series of articles appearing in the Journal under the title of "The A B C of Breeding." A book that every breeder should have on his bookshelf. One of the best written books on breeding to be had. 260 pages, profusely illustrated, easily read. $3.00.

HEREDITY IN LIVESTOCK, By Christian Wriedt. Tells shortly and clearly how you can benefit from the modern discoveries in heredity. 190 pages, 70 illustrations. $3.00.

ANIMAL BREEDING, By Laurence M. Winters. This is the second edition, thoroughly revised. Is used in many schools and covers the biological background, reproduction, heredity and the practice whereby breeders of the past and breeders of today have accomplished results. 389 pages, 103 figures. $3.75

MARKETING DAIRY PRODUCTS

MARKETING DAIRY PRODUCTS, By Roland W. Bartlett. A discussion of marketing from three angles—the agencies interested, the aims of these agencies and the price plans used for marketing milk. It is the first treatise on cooperation in marketing dairy products. $4.00.

MARKET MILK, By Ernest Kelly and C. E. Clement. Second edition. One of the best books on the subject of marketing milk on the market. This book deals with market milk, dairy farm inspection, scoring milk, cost of producing milk, methods of supplying consumers with milk, transportation, pasteurization and milk delivery. 489 pages. $4.50.

DISEASE CONTROL

SEX HYGIENE AND REPRODUCTION OF CATTLE, By Dr. W. W. Williams. The most concise and complete book yet published on the causes and prevention of abortion and sterility. Its easy reading, clear instructions and its scientific accuracy give it a permanent value for any breeder. 252 pages, 55 illustrations. $3.30.

PRINCIPLES OF ANIMAL HYGIENE AND PREVENTIVE VETERINARY MEDICINE, By Dr. Leunis Van Es. Veterinarians, Livestock producers and others will find this book an excellent summarization of the literature in the light of the author's experience. Here is found authoritative information on every topic of animal preventive medicine. 768 pages. $6.50.

LIVESTOCK AND POULTRY DISEASES, By Dr. W. A. Billings. A complete source of information on causes, prevention, symptoms and treatment of diseases of farm animals. 520 pages, 54 illustrations. $3.50.

HOW TO ORDER BOOKS

Add 15¢ per volume to cover packing and mailing charge and send check or money order for the price listed, addressed to:

Breeders' Bookshelf
8 School St., Peterboro, N. H.

Inquiries and sales of Guernseys are increasing. It takes advertising to sell your surplus. Begin now!

GUERNSEY PEDIGREE SPECIALISTS
GUERNSEY CATALOGUES FOR SPRING AUCTIONS

We have been compiling pedigrees and printing catalogues for Guernsey auction sales ever since 1915, and have had all of such work from the South Carolina, Vermont, Michigan and many other State Associations and private individuals. There must be a reason for this which we interpret to be reliable pedigrees at reasonable charges. Before placing your order for catalogues for your Guernsey Auction Sale get in touch with us for samples and prices. Entry blanks furnished free of charge.

TYPEWRITTEN AND DITTO PEDIGREES
Two color, fully extended on large blanks
One copy—14 ancestors-size 8½ by 11—50c—15 copies 75c
One copy—30 ancestors-size 14 by 16—$1.15—15 copies $1.50
One copy—62 ancestors-size 14 by 17—$2.00—15 copies $2.25
For twice as many copies of the same animal add 25c to the above charge for 15 copies.

30 and 62 ancestor pedigrees may also be furnished at $1.15 and $2.00 on loose leaf blanks which fit covers that are sectional post in arrangement with a lock back. These blanks are heavy defendum ledger stock and are ruled for breeding and production records on the reverse of the pedigree side

ITHACA SALES & PEDIGREE COMPANY
513 N. Tioga Street Ithaca, New York

Ready for mailing...

A DESCRIPTIVE sales pamphlet of Waycross Farm herd of 35 head of registered Guernseys, owned and raised by R. L. Billings of Madison, Maine. Herd accredited and negative to the blood test. All females under six years and of Langwater breeding. Sales pamphlet will be mailed on request.

Unusual offering.....

in registered and grade Guernseys, accredited and blood tested, have been listed with us to sell this fall. Sales lists have been printed and are now ready for mailing of fifteen young registered well-bred cows, four registered young cows and nine heifers, eighteen open and bred heifers, nine registered young cows and a herd of fifteen young grade Guernsey cows, some fresh and others due this fall. Owner offers choice or entire herd. Before you buy try our service. It will bring you better satisfaction in the long run.

DUNN'S TOUR
Schoharie New York

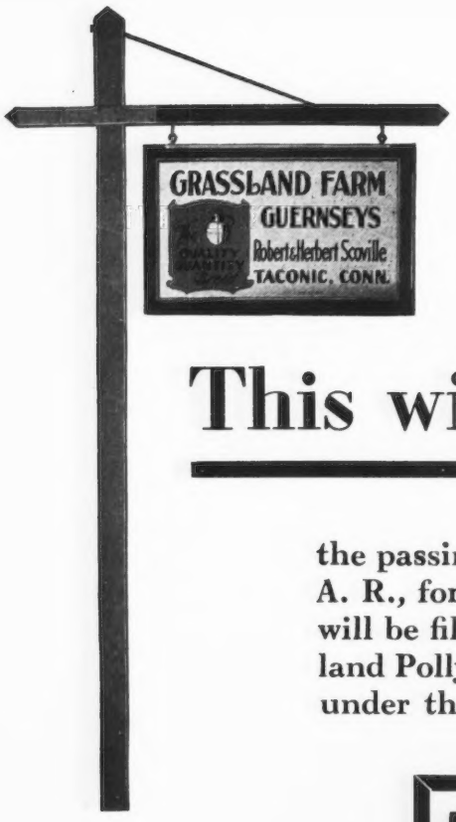

This will announce

the passing of Imp. Valentine's Honorable Sequel 51895 A. R., for eleven years a sire at Grassland. His place will be filled in the Grassland herd by his son, Grassland Polly's Valentine 98473, A. R., already a proved sire under the Connecticut proved sire program.

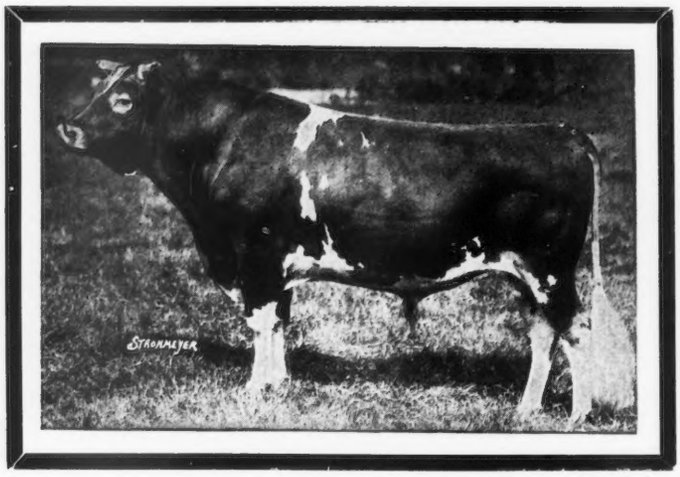

Imp. Valentine's Honorable Sequel 51895
1917 - 1933

A Proved Sire by the Connecticut Plan.
19 A. R. Daughters.
Sire of 3 Class Leaders when records were made.
Sire of 3 ten thousand pound triple letter two-year-olds.
28 Daughters now in the Grassland Herd.

Perpetuate the blood of this great sire in your herd by selecting a bull calf from one of his daughters.

ACCREDITED
AND
ABORTION FREE

Communicate with
E. G. WOODWARD
Taconic, Connecticut

DISPERSAL SALE

OF THE FAMOUS

Clearing Farm Guernsey Herd

Established 1917

D. W. and MARY E. GURNETT, Owners, Kingston, Massachusetts

65 - GUERNSEYS - 65

Accredited and Blood Tested

Sale will be held October 10, 1933

AT THE FORGES FARM, PLYMOUTH, MASSACHUSETTS

Senior Herd Sire - Line bred May Rose inheritance through both sire and dam.

CRAMOND LEADER 67912, A. R.
—A Great Show Bull In His Day—

Sire of Winnetuxet Debutante 165454, A. R., 17479.0 lbs. milk, 848.6 lbs. fat, Third in Class BB. Leader's A. R. daughters average well over 600 lbs. fat as do also his A. R. granddaughters by his first A. R. son.

MANY DAUGHTERS WILL BE IN THE SALE

CRAMOND LEADER 67912, A. R. is thirteen years old, in excellent health and fertile. Because of his advanced age and for sentimental reasons "Leader" will not be in the sale. He will be sold privately and at a moderate price if a good home is assured.

Do not miss this opportunity to acquire the best of Island and American blood lines from a herd with many large production records as well as an enviable record in the show ring

---

George A. Bain, Lexington, Kentucky, Auctioneer — Sale Catalogues will be mailed on request to

DUNN & HARWOOD, *Sale Managers*

SOUTHBORO, MASSACHUSETTS

WILLIAM S. DUNN, Schoharie, New York — **RICHARD G. HARWOOD, Southboro, Mass.**

Hill Girt Farm

COSSART, PENNSYLVANIA

MARY LILIAN 246543
12380.1 lbs. Milk, 545.3 lbs. Fat, Class G
14866.8 lbs. Milk, 710.6 lbs. Fat, Class C
Grand Champion Cow at Trenton, York and Byrn Mawr, 1931

Accredited *Negative*

Announcement...

BREIDABLIK FARM has purchased a half interest in ROYAL LEADER, a son of Mary Lilian 246843, an outstanding daughter of Langwater Mary's Royal 82716. He is sired by Hill Girt Royalist 199104, a son of Noranda 108708 and out of Royal's Amazon of Hill Girt 233586, another daughter of Langwater Mary's Royal 82716. Royal Leader will be mated with the daughters of Edgemere Leader 115415, there being sixty-three in the Breidablik herd, some of which are now on test.

Breidablik Farm

WILMINGTON, DELAWARE

Accredited *Negative*

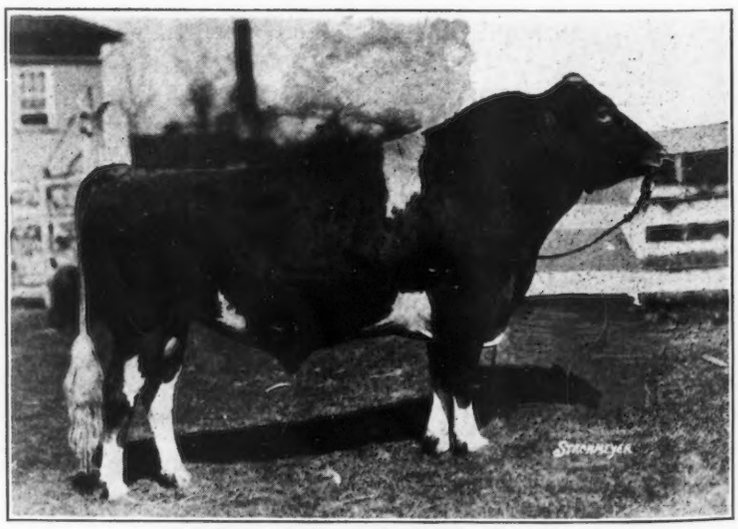

EDGEMERE LEADER 115415
Sired by a double grandson of Imp. King of the May 9001 and out of a granddaughter of Ne Plus Ultra 15265.

300 Foremost Guernseys 300

Produce, Reproduce and Win Highest Honors
We offer Bull Calf - Herd No. 1090 - Sept. 4, 1932

PRICE $750.00

Sire

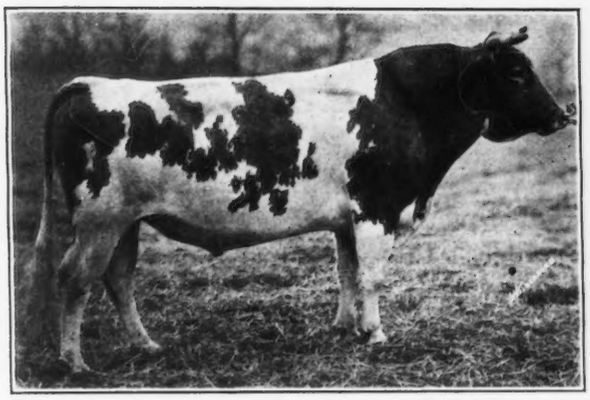

MAY ROYAL'S MAJESTY 117245, A. R.

At eight years of age sire of 22 A. R. daughters. Ten average 12219 lbs. milk, 626 lbs. fat, (8 Class G, 1 Class D, 1 Class E).

2d Sire: Mixter May Royal 65203, A. R. Sire of 47 A. R. daughters including May Royal's Eloise, Champion Class DD, 14498 lbs. milk, 870 lbs. fat.

Dam

FOREMOST'S CORNELIA 197794, A. R.

Class F, 10983 lbs. milk, 514 lbs. fat; Class A, 15554 lbs. milk, 753 lbs. fat.

First Prize at four State Fairs (as a yearling), and the Sesqui-centennial in 1926; first prize at four State Fairs (as a three year old) in 1926.

2d Sire: Langwater Foremost 39191, A. R. Sire of 67 A. R. daughters.

We have younger bulls for sale at lower prices. Write or better come and see the herd, that has and is adding Prestige to the Breed for large Economical Production and Improved Type.

Every Two Year Old that has freshened since August 1, 1932 (with one exception, that retained afterbirth) was put on A. R. Test.

Three heifers in Class G finished as follows: August 19-21-22 their records average 11884 lbs. milk, 623 lbs. fat, average daily grain ration of 7.5 lbs.

Emmadine Farm

HOPEWELL JUNCTION, (Dutchess County), N. Y.

J. C. PENNEY, Owner **JIMMY DODGE, Manager**

Falcon's Flight Farms

Bell-founders - May Roses

12835.9 lbs. milk and 644.9 lbs. fat is the Class A record (unofficial) recently completed by FALCON'S SAILOR GIRL 210007 A "Bell-founder—May Rose"

In connection with your visit to the Eastern States Exposition, plan to stop off and see this herd, including some choice bred and unbred heifers which are offered at sacrifice prices.

FEDERAL ACCREDITED **BLOOD TESTED**

Litchfield, Connecticut

B. AUSTIN CHENEY & SONS Owners

ERNEST F. DOANE Manager

Nashoba Guernseys

WHITCOMB FARMS
GOLDEN GUERNSEY PRODUCTS
AMERICAN GUERNSEY CATTLE CLUB
LITTLETON MASS.
EST. 1880

Specialists in
Production and Distribution
of
Soft Curd Golden Guernsey Milk
Especially for
Babies and Invalids

Ability to produce Soft Curd Milk is conceded to be hereditary . . . Buy your next herd sire here, from a Soft Curd Milk producer, and breed your own Soft Curd cows.

Herd Sire: LANGWATER NASHOBA 202559
Sire: Langwater Pharaoh 98719
19 A. R. daughters and 7 A. R. sons

Dam: Imp. Mignon's Polly of Oaks Farms 137132
13158.6 lbs. milk, 612.2 lbs. fat, Class F
Dam of 2 A. R. Progeny:
1. Langwater Butter Lad 100890
2. Langwater Mignonette 195130

FEDERALLY ACCREDITED - BLOOD TESTED

H. H. WHITCOMB, Owner

White Hall Farm

I am now offering some very nice young cows of the right conformation and type fresh and springers. Also some good Grade Guernseys, fresh and springers. Federal accredited. Penna. Abortion Free Herd No. 281.

J. Harlan Frantz

Waynesboro - Pennsylvania

IT'S the constructive sales service that we render before and throughout the entire sale that makes our sales successful. The men in this organization have had years of experience selling Guernseys. Book your sale now, receive the benefit of our efficient, energetic, honest sales service. We aim to make every sale better than the previous one. Successful sales conducted anywhere by our fully equipped organization.

THE WETMORE SALES CO.
Guernsey Sales Specialists
Winsted **Connecticut**

Guernsey Sale

The Virginia State Guernsey Breeders Association

will hold their

Second Annual Consignment Sale at Fredericksburg, Virginia, September 20

Fifty head, mostly fresh and close springers and every animal from T. B. and Bangs Accredited herds.

For further information write B. H. Wittig, Sec., McLean, Virginia.

In a day's mail...

ACT NOW

Bull Business Looks Good in Rhode Island

"Have received more inquiries from the ad run in the last Journal than I ever received before. Bull business looks Good."

A. C. BROWNING, Horse Shoe Falls Farms,
Shannock, R. I.

Two Herds Sold in New York

"Guernseys are selling and I am making the sales entirely THROUGH ADVERTISING. Last week I sold 22 head of mixed pure breds and grades to one party and a dozen bred cows and heifers to another. RESERVE A HALF PAGE Advertisement for the October 1 Journal."

W. S. DUNN, Schoharie, N. Y.

A Bull Sold Five Months Later

"Our advertisement in the October Journal of last year brought an inquiry five months later from Wisconsin. We sold the bull. RESERVE ONE PAGE for the October 1 Journal this year."

L. GARNER WASSER, Mgr.
Valleywood Farms, George C. Klauder, Owner, Penllyn, Pa.

¶

Other breeders are selling surplus stock.

Other breeders have sent in their ads for the October 1 Journal and will get results.

It is too late for the October 1 issue, but it is the proper time to begin that regular series of advertising. Most things are increasing in price, but our advertising rates are lower than they were two years ago.

Guernsey Breeders' Journal

Green Meadow Coronation King 109429, A. R.

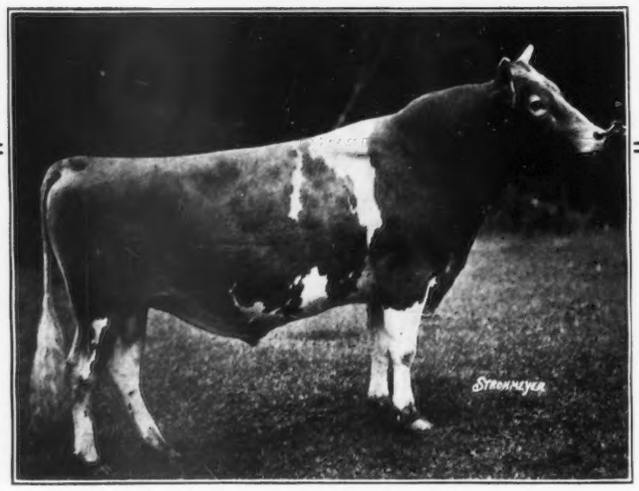

14 A. R. Daughters Avg. 656 lbs. fat

An Offering Extraordinary

of Eighteen Head to

THE HILLTOP-ROCKINGHAM SALE

Monday, Oct. 9 - Hilltop Farm - Suffield, Conn.

Three Daughters of Green Meadow Coronation King 109429

GREEN MEADOW CONTENT 248796, A. R.
12669.4 lbs. milk, 655.8 lbs. fat in G.
Grand Champion, New York State Fair, 1931.

GREEN MEADOW MONITA 248794, A. R.
12397.6 lbs. milk, 614.1 lbs. fat in G.
15695.8 lbs. milk, 782. lbs. fat in C.

GREEN MEADOW WILDA 307631
A three-year old, now on A. R. test out of a 600.8 lb. Class G dam.

GREEN MEADOW CORNFLOWER 325960
A three-year old, out of a 607.5 lb. Class F daughter of Green Meadow Coronation Prince 125281.

Five Daughters and a Son of Green Meadow Coronation Prince 125281, A. R.
12 A. R. Daughters average 662 lbs. fat.

GREEN MEADOW AMY 317415
12807 lbs. milk, 601 lbs. fat in G. Dam of bull in sale by a son of Green Meadow Coronation King 109429.

GREEN MEADOW CAROL 310032, A. R.
11791.9 lbs. milk, 682.9 lbs. fat in G.

GREEN MEADOW ANCHOR 208206
A bull calf out of a 593.9 lb. Class E daughter of Green Meadow Coronation King 109429.

GREEN MEADOW ARTIST 334137
A three-year old, on test, out of an A. R. daughter of Green Meadow Coronation King 109429.

GREEN MEADOW LADY DIANA 328414
A three-year old, on test, out of an A. R. daughter of Green Meadow Coronation King 109429.

GREEN MEADOW SYLVIA 367109
A senior yearling, out of a 569.5 lb. Class F dam.

Also consigning Green Meadow Ambler 199077, Grand Champion, Ohio State Fair and Junior Champion, Illinois State Fair, 1933

All our consignments of breeding age will be fresh, or near freshening at sale time. Twenty-eight cows in this herd average 12488 lbs. milk, 648 lbs. fat.

Green Meadow Farm - Williamstown, Mass.

A. G. GALUSHA & SONS, Owners

FIRST ANNUAL

Hilltop-Rockingham Sale

Monday, October 9

Hilltop Farm - Suffield, Connecticut

Sale Managed by The Herrick-Merrymen Sales Company Sparks, Md.

Five Prominent Breeding Establishments are consigning to this Sale. It Presents a Rare Opportunity to Obtain Good Clean Stock

Langwater Farm Consigns six head including two daughters of **Langwater Valiant 51868:** Langwater Cyrene 284008, now on test in Class C and in 168 days has produced 6629.5 lbs. milk and 338.6 lbs. fat. Also Langwater Belle 304317 that made 11904.2 lbs. milk, 596.7 lbs. fat in Class G.

Green Meadow Farm Consigns Eighteen head, including 1 son and 7 daughters of **Green Meadow Coronation Prince 125281,** A. R., and 4 daughters of **Green Meadow Coronation King 109429.** Among them is Green Meadow Content 248796, Grand Champion New York State Fair with a record of 12587.3 lbs. milk, 646.6 lbs. fat, Class A.

Rockingham Farm Consigns Sixteen head, 3 bulls and 13 females most of them closely related to that great sire, **Langwater Holliston 28055, A. R.,** their foundation herd sire. Also includes Imp. Miss Archer II. of the Chene Farm 248920, with 11748.8 lbs. milk, 605.2 lbs. fat, Class A.

Hilltop Farm Consigns **Seven Butterfats.** 1 daughters, 5 granddaughters and 1 great granddaughter. Three are bred to Hilltop Butterfat 192478, a son of Clara; 1 bred to Heartsease's Butterfat 148228, a son of old Butterfat and 1 bred to Hilltop Governor 175705, a grandson of old Butterfat.

Argilla Farm Consigns Four daughters and Two sons of **Dolly Foremost of High Rock 67827.** Bulls are ready for service. Argilla Forecaster 205292, born October 4, 1932. Argilla Foreseer 205292, born July 22, 1932.

HILLTOP FARM

Consigns to the

Hilltop-Rockingham Sale

October 9, 1933

Heartsease Butterfat Jane 312141

An exceptionally nice first calf heifer making an outstanding record. In 181 days, 7395.9 lbs. milk, 366.7 lbs. fat, Class FF. Twice a day milking.
Sire: HEARTSEASE'S BUTTERFAT 148228.
Dam: IMP. HILLTOP JANE 253773.
Bred to Hilltop Butterfat 192478.

Hilltop Fashion Sheila 312140

In 224 days, 6525.0 lbs. milk, 392.9 lbs. fat in Class F.
Twice a day milking.
Sire: PRIMROSE GOLDEN FASHION OF FLYING HILL 74433
Dam: IMP. BUTTERFAT'S SHEILA 192424, 627.9 lbs. fat in Class G.

Hilltop Que Vive Lassie 286960.

In 305 days made 8522.5 lbs. milk, 459.6 lbs. fat in Class EEE.
Twice a day milking.
Sire: BUTTERFAT QUE VIVE 131222.
Dam: HILLTOP BUTTERFAT LASSIE 222845, 696.4 lbs. fat in Class G.

Hilltop Bonny Rosette 334649

In 38 days has made 1258.1 lbs. milk, 59 lbs. fat in Class G.
Twice a day milking.
Sire: DUNWALKE BONNY BUTTERFAT 138488.
Dam: HILLTOP BUTTERFAT ROSETTE 265850, 775 lbs. fat in Class G.

Butterfat May Queen 279078

Made 9215.9 lbs. milk, 532.5 lbs. fat in Class G.
Sire: IMP. PRIMROSE'S BUTTERFAT 104967.
Dam: IMP. GREEN NEADOW MAY QUEEN 110763, 614.3 lbs. fat in Class A

Hilltop Que Vive May Queen 315240

Sire: BUTTERFAT QUE VIVE 131222
Dam: IMP. GREEN MEADOW MAY QUEEN 110763, 614.3 lbs. fat in Class A

Hilltop Annabelle 352965

Sire: HILLTOP FASHION QUE VIVE 167741
Dam: HILLTOP TEDDY R.'S ANNABELLE 262898
Bred to Heartsease's Butterfat 148228 and due Dec. 1, 1933

Federal Accredited Blood Tested

GEO. M. HENDEE, Prop. F. H. SMITH, Mgr.

FIRST ANNUAL

Hilltop-Rockingham Sale

Monday, October 9

Argilla Farm Consigns . . .

Sire:
Dolly's Foremost of High Rock 67827
21 Tested Daughters average 12754.5 lbs. milk and 683.9 lbs. fat.

Herd Accredited

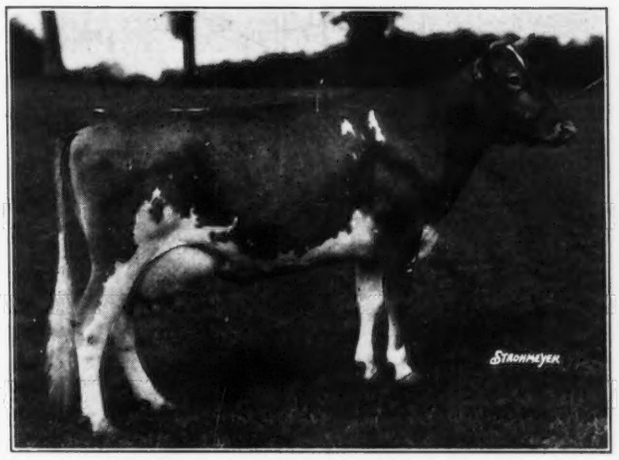

Dam:
Ann Lee of Argilla Farm 128138
12560.5 lbs. milk
768.5 lbs. fat
Class C

Blood Tested

ARGILLA DOLLY LEE 263435
12531.3 lbs. milk, 671.1 lbs. fat, Class E
First prize 3-year-old Topsfield and Brockton Fairs, 1932. State Deptpartment Agriculture Cup Brockton for best Guernsey female. Second prize 3-year-old Eastern States Exposition, 1932.

We are also Consigning Three Other Daughters and Two Sons of Dolly's Foremost of High Rock 67817 including:

Argilla Foaming 292472, A. R.
10496.6 lbs. milk, 628.2 lbs. fat, Class F. Member of Fourth Get of Sire Eastern States, 1932.

Argilla Dolly Cinders 273164, A. R.
9677.2 lbs. milk, 506.4 lbs. fat, Class E.

Argilla Cynthia 349326
Out of Cynthia of Argilla Farm 137742, A. R., 12836.4 lbs. milk, 623.1 lbs. fat, Class C. This heifer is two years old and due to calve November 15.

The Bulls Are Ready for Service

Argilla Forecaster 205292. Born October 20, 1932. Out of Argilla Nora 181716, A. R., 12350.7 lbs. milk, 613.4 lbs. fat, Class D. Full brother to Argilla Formosa 303088, that milked up to 69.9 lbs. in Class E.

Argilla Foreseer 205292. Born July 22, 1932. Out of Argilla Starling 251192, A. R., 11103.5 lbs. milk, 649.3 lbs. fat, Class E. This calf is full brother to Argilla Flora 337675 that was Junior Champion Female at Springfield last fall.

Argilla Farm - Ipswch, Mass.

S. M. MERRILL
Owner

R. J. McKENZIE
Manager

Proved Sire
for Sale

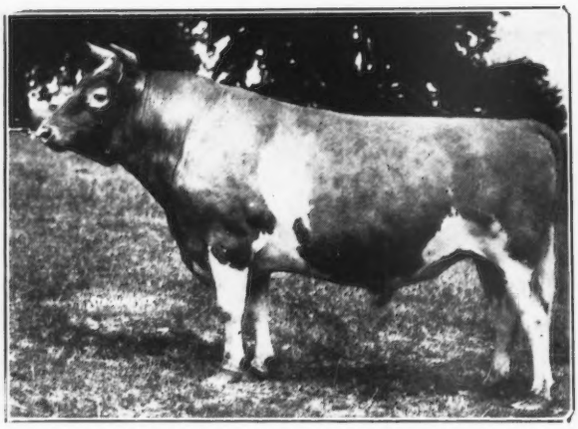

Fairydale Ultra King 129944

He is sired by Langwater Archer 53844, A. R., and out of Caribou Neronic 114602, 14124.8 lbs. milk, 729.1 lbs. fat, Class A, that sold in Fairydale Dispersal for $1,200.

King's first A. R. daughter produced 11475.9 lbs. milk, 553.8 lbs. fat, Class G; 2 others produced 400.4 lbs. and 411.7 lbs. in GGG, and a fourth now on test in G is traveling at a 650 lb. pace.

Pedigree and photographs of his daughters upon application.

Price $400

190 GUERNSEYS AT AUCTION 190

Giving ample opportunity to buy in car lots animals carefully selected by sales committees with large percentage from herds under state supervision for Bang's Disease.

FRANCHESTER-ELGERCON SALE
Wooster, Ohio, Tuesday, October 17

KNOX COUNTY CONSIGNMENT
Mt. Vernon, Ohio, Wednesday, October 18

NORTHWESTERN OHIO CONSIGNMENT
Maumee, Ohio, Thursday, October 19

DARKE COUNTY CONSIGNMENT
Greenville, Ohio, Friday, October 20

Catalog Mailed October 7, Upon Application

Address Correspondence To
The Ohio Guernsey Breeders Association
Wooster, Ohio

Missouri's Largest
Registered
HERD

100 - Head - 100

Blood
T. B. } ***Tested***
Production

Headed by

Langwater Juvis 100894, A. R.
11 A. R. daughters with 13 A. R. and H. I. records which average 10776.4 lbs. milk, 506.8 lbs. fat, all immature and exceeding the average of their dams by a liberal margin.

Fall sales list now available.

Sunnymede Farm
Bismarck - - Missouri

Coventry Farm Guernseys

FEDERAL ACCREDITED HERD
N. J. ACCREDITED ABORTION FREE HERD NO. 1

Young Bulls
of
Valentine Sequel Breeding

usually for sale at Attractive Prices

R. L. BENSON, OWNER — G. F. STONE, SUPT.

Princeton, New Jersey

The Mount Hope Bull Index System

adopted by the

English Guernsey Cattle Society

The following cable message was received at Mount Hope Farm from England, Monday afternoon, August 21, 1933:

MEY, CAITHNESS, SCOTLAND, AUGUST 21, 1933

MOUNT HOPE FARM
WILLIAMSTOWN, MASSACHUSETTS.

PRESIDENT E.G.C.S. AUTHORIZES ME SEND YOU FOLLOWING. STOP.

THE ENGLISH GUERNSEY CATTLE SOCIETY HAS FORMALLY ADOPTED MOUNT HOPE BULL INDEX SYSTEM WITH A MINIMUM OF SIX DAM-DAUGHTER PAIRS. STOP. WISH ALSO CONVEY TO YOU THE SOCIETY'S APPRECIATION OF YOUR WORK AND ASSISTANCE.

SPENCER FOLLETT, CHAIRMAN
BULL INDEX COMMITTEE

Mount Hope has imported from one of the best known Guernsey herds in England, a polled Guernsey bull, now three and a half years old,

Imp. Mount Hope Neptune's Lad 206946

It is our desire that this bull should be used for the best good of the Guernsey breed in America and to this end we offer him without money payment for lease in a good Guernsey herd free from C. A., accredited against T. B. where production of both daughters and dams will be tested and an index secured for the bull.

Herd owners interested in establishing a high-producing strain of polled Guernseys are invited to correspond with

Mount Hope Farm

Williamstown **Massachusetts**

ROUGHWOOD GUERNSEYS

100 Head - - - Established 25 Years

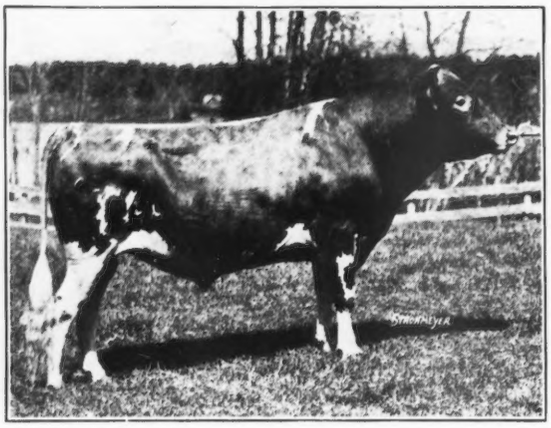

Roughwood Pablo 185659

Sire: Roughwood Cavalier 150866
Dam: Patrica of Roughwood 147167
A. R. record 13676.1 lbs. milk, 725.9 lbs. fat, Class A

We have a number of the young daughters of Roughwood Pablo 185659 for sale at reasonable prices. The sire of Roughwood Pablo 185659, Cavalier 150866, is giving us daughters milking well over 40 pounds per day with first calf, on twice a day milking.

These are in our Herd at Center Harbor, New Hampshire, E. J. Canfield, Herdsman.

Go and see them. Center Harbor is just off the White Mountains road, five miles from Meredith, N. H.

FEDERAL ACCREDITED — NEGATIVE TO BLOOD TEST

GEORGE N. BARRIE, Supt. — **Chestnut Hill, Massachusetts**

Kenilwood Farm Guernseys

Federal Accredited and Blood Tested

HERD SIRES

Rockingham Ultra Royal 186240

Sire: Rockingham Royal Holliston 112267
Dam: Florham Daphne 56565

Milk 13717.1 lbs. } Class A
Fat 697.9 lbs. }

Milk 15136.3 lbs. } Class A
Fat 776.1 lbs. }

Langwater Ptolemy 205128

Sire: Langwater Pharaoh 98719
Dam: Moonlight's Coronet of Jean Du Luth 128991

Milk 13997.0 lbs. } Class A
Fat 706.0 lbs. }

Milk 9002.1 lbs. } Class GG
Fat 418.8 lbs. }

Young Stock for Sale from A. R. cows

George B. Post, *Owner* — **Hector Lamont**, *Supt.*

BERNARDSVILLE - - NEW JERSEY

The Maples

Bernardsville - New Jersey

Guernsey Herd

Herd Sire

Coventry Valentine Sailor Lad 162297

Bull and Heifer Calves For Sale

Mrs. Francis S. Lloyd - Owner
Peter Dingle - - Herdsman

Advertisers' Index

A

Am. G. C. C. Pedigrees A–18
Argilla Farm A–13

B

Boulder Bridge Farm III. Cover
Brant Rancho II. Cover
Breeders' Bookshelf A–3
Breeders' List A–2
Breidablik Farm A–6

C

Clearing Farm Dispersal Sale A–5
Coventry Farm A–14
Crawford Press A–1

D

Dunn, W. S. A–3

E

Emmadine Farm A–7

F

Fairmont Creamery A–2
Falcon's Flight Farms A–8
Florham Farm 201

G

Grassland Farm A–4
Green Meadow Farm A–10
Greycourt Farm 206,207
Greyholme Farm A–17
Guernsey Breeders' Journal A–9, 11

H

Hill Girt Farm A–6
Hilltop Farm A–12
Hilltop-Rockingham Sale 206, 207, A–10–A–13

I

Ithaca Sales & Pedigree Co. A–3
Ind.-Ill. G. B. A.'s State Sale A–18

K

Kenilwood Farm A–16

L

Larrowe Milling Co. A–1

M

Maples, The A–16
Mich. G. B. A. Annual Consignment Sale A–18
Mount Hope Farm A–15

O

Ohio G. B. A. Sales A–14
One Hundred Per Cent Club A–2
Osceola Farms 202, 203

R

Rockingham Farm 206, 207
Roughwood Guernseys A–16

S

Shreffler, Dr. A. L. A–1
Sunnymede Farm A–14
Strohmeyer, Jr., H. A. A–1

T

Thousand Springs Farm A–18
Transcript Printing Co. A–1

V

Va. State G. B. A. Sale A–8

W

Wetmore Sales Co. A–8
Whitcomb Farms, Inc. A–8
White Hall Farm A–8
Wisconsin Livestock Advertising Co. A–2

And Now We Offer Females

of

Breeding *and* Conformation

similar to

Greyholme's Noble Janice 329134

(pictured)

A daughter of Greyholme's Sequel Noble 143404

Write us what you want. We can probably quote on animals that will just fit your needs.

GREYHOLME FARM

EAST GREENWICH - RHODE ISLAND

C. PRESCOTT KNIGHT, Owner **WALTER A. COOK, Manager**

Thousand Springs Farm

This herd is now up to full strength

We can offer for sale:

Cows

Yearling Heifers

Heifer Calves

Yearling Bulls

Bull Calves

Our prices have not advanced

Federal Accredited No. 302345
Abortion Free No. 67

Minnie Miller, Owner - Wendell, Idaho

The

INDIANA and ILLINOIS

Guernsey Breeders Associations

will hold their 2nd Annual

STATE SALE

Thursday, October 12, '33

at the

Indiana State Fair Grounds
Indianapolis, Indiana

They will sell 65 carefully selected, blood tested females of which over half will be in milk or soon due. 8 A. R. cows, 30 cows with good D. H. I. A. records. 7 really well bred bulls from the oldest and best herds in Illinois.

Catalogues ready September 20

The Indiana Guernsey Breeders Association
Russiaville - Indiana

The Michigan Guernsey Breeders Association

will hold their

FOURTEENTH ANNUAL
CONSIGNMENT SALE

of

Blood Tested Guernseys

East Lansing, Michigan

Tuesday, October 10, 1933

Michigan State College Live Stock Pavilion

35 Cows with A. R. and C. T. A. records. Either fresh or due soon.
10 Bred Heifers due to calve soon after sale.
5 Young Bulls out of high record dams.

This will be the best lot of cattle ever offered by the breeders of Michigan.

Every animal in this sale is out of a clean herd and it will be an excellent opportunity to secure high class animals to add new blood to your herd.

For Catalogue—Address

H. W. Wigman, Secretary

LANSING - - - MICHIGAN

Guernsey Pedigree Service

TYPEWRITTEN PEDIGREES

We supply two-color, typewritten pedigrees with show winnings, Advanced Register data and outstanding sale prices as follows:

Size	*Price Each*
8½ x 17 inches, 14 ancestors	$1.00
11 x 17 inches, 30 ancestors	1.50
13 x 17 inches, 62 ancestors, with list of progeny, for post binders	2.50
4¼ x 7¼ inches, 30 ancestors, with a second leaf giving list of progeny, for pocket herd books (handwritten)	1.50
8½ x 11 inches, 14 ancestors, with list of progeny, for ring binders	1.00
Extra charge, if sketch is desired on any of the above pedigrees	.50

DUPLICATOR PEDIGREES (two-color)

Size	*Price for ten*
8½ x 17 inches, 14 ancestors	$1.50
11 x 17 inches, 30 ancestors	2.50

Note: In compiling duplicator pedigrees it is necessary to prepare a master copy. When ordering duplicator pedigrees, therefore, include the regular price for one pedigree, as given above, plus the charge for ten duplicates. The master copy and the ten duplicates will be furnished.

THE AMERICAN GUERNSEY CATTLE CLUB
Peterboro, New Hampshire

LANGWATER FARM

consigns to the HILLTOP-ROCKINGHAM SALE

Hilltop Farm, Suffield, Connecticut - October 9, 1933

SIX ANIMALS including:

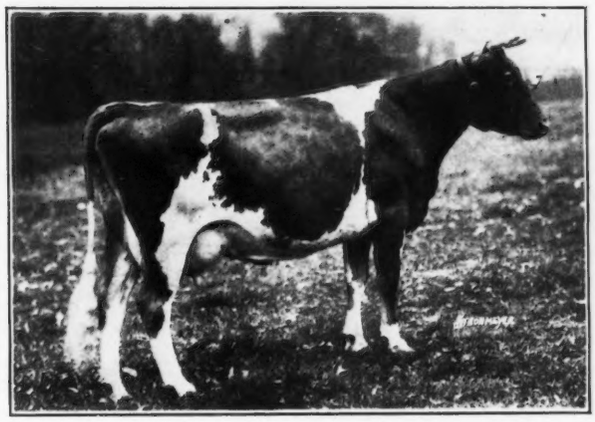

LANGWATER QUEEN OF THE MEADOW 210364
13116.5 lbs. milk, 731.7 lbs. fat, D
Dam of Langwater Meadow Rue 307374

LANGWATER MEADOW RUE 307374
Born Oct. 17, 1929.
Last calf: Sept. 11, 1933.
A full sister to Langwater Meadow Sweet 283997
13497.0 lbs. milk, 645.7 lbs. fat, F

Sire: Langwater Pharaoh 98719, A. R.
Sire of 21 A. R. daughters including:
Langwater Gardenia 2d 283995
15172.0 lbs. milk, 820.2 lbs. fat, C
11898.0 lbs. milk, 614.3 lbs. fat, F
Langwater Valencia 304322
On test in E. In 346 days produced 13049.3 lbs. milk and 729.39 lbs. fat
Langwater Buttercup 292008
13606.6 lbs. milk, 715.8 lbs. fat, G
Langwater Opal 318578
11608.9 lbs. milk, 656.8 lbs. fat, F
Langwater Anne 284005
12453.1 lbs. milk, 652.6 lbs. fat, F
On retest in B. In 88 days produced 4811.8 lbs. milk and 241.88 lbs. fat
Langwater Meadow Sweet 283997
13497.0 lbs. milk, 645.7 lbs. fat, F

Dam: Langwater Queen of the Meadow 210364
13116.5 lbs. milk, 731.7 lbs. fat, D

LANGWATER COLLEEN II. 373695
Born: Feb. 5, 1932
Will be served by Langwater Pharos 197467, a son of Langwater Pharaoh 98719, A. R., and Langwater Angela 195134
19003.9 lbs. milk, 940.1 lbs. fat, A

Sire: Langwater Merrymaker 166128
Sire of:
Langwater Floradora 327076
In 239 days in G, produced 8804.2 lbs. milk and 420.06 lbs. fat
Langwater Cheer 187797
Sold for $2,000.
Langwater Count 204888
1st prize Junior yearling, Ohio State Fair, 1933

Dam: Langwater Colleen 221200
12888.4 lbs. milk, 721.8 lbs. fat, D
Dam of Langwater Collette 351410
Junior Champion, Brockton, 1932
1st prize heifer Senior Yearling, Maryland State Fair, 1932

AIYUKPA DUCHESS DAPHNE 321305
Born: Feb. 28, 1930
Served: Feb. 24, 1933 by Langwater Hercules 204885, a son of Langwater Valiant 51868 and Langwater Lady Nancy 195135 with 11651.6 lbs. milk, 702.4 lbs. fat, E

Sire: Aiyukpa Grand Duke 147345, out of Shuttlewick Levity 101850
16896.0 lbs. milk, 804.4 lbs. fat, G

Dam: Aiyukpa K. Daphne 241228
9800.6 lbs. milk, 514.4 lbs. fat, GG
A daughter of Silverwood Diana 82940 with
20006.4 lbs. milk, 974.8 lbs. fat, AA

We are also consigning to the Clearing Farm Dispersal to be held at Forges Farm, Estate of Sherman L. Whipple, Plymouth, Mass., on October 10, a bull, Langwater Transition, born October 22, 1932. He is by Langwater Pharos 197467 and out of Langwater Floradora 327076, a Langwater Merrymaker daughter, that produced in 239 days 8804.2 lbs. milk and 420.06 lbs. fat in E. His 6 nearest tested dams average 777 lbs fat.

Herd Federally Accredited and Massachusetts Accredited Abortion-Free Herd No. 18

LANGWATER FARM, North Easton, Mass.

John S. Ames, ***Owner*** **F. C. Shaw,** ***Manager***

Last Call!

"OSCEOLA FARMS"

DISPERSAL SALE

at the farm

Friday, October 6, 1933

Commencing At 10:30 A. M., Sharp

Should you be interested in any of the offering but are unable to attend the sale telegraph your instructions. Such bids will be handled as carefully as if you were present.

GORDON HALL

OSCEOLA FARMS - - - - CRANFORD, NEW JERSEY

We shall have five men open for engagement after the sale, four cattlemen and one farmer. I recommend each in the strongest terms.